The Weather
Today—Slowly rising temperature; moderate winds. Yesterday—High, 31; low, 27. Details on Page B-8.
Post oil consumption 77 per cent of allotment to date for period ending February 2.

The Washington Post

Recommended Reading
What do the denizens of the Zoo eat, now that food is rationed? A story on Page B-1 tells their plight.

NO. 24,333 | Entered as Second Class Matter, Postoffice, Washington, D. C. | Copyright, 1943, By The Washington Post. | WASHINGTON: FRIDAY, JANUARY 29, 1943 | X**** | DISTRICT OF COLUMBIA AND SUBURBAN AREA THREE CENTS ELSEWHERE FIVE CENTS

UNIVERSITY OF CALIFORNIA FEB 3 - 1943 LIBRARY

President Visits Liberia, Brazil; Yanks Peril Rommel's Route; Reds Near Rostov Rail Centers

2 Die as Snow Clogs Capital; 7 Overcome In Gas on Bus

Motorist Unable To Stop Killed by Train; D. C. Man Heart Attack Victim

The Fuel Problem

ICY streets further delayed deliveries of fuel yesterday; dealers anticipated fresh shipments to replace depleted stocks today. Story on Page B-1.

Slushy Going

One death in a train-automobile accident, another which occurred while an elderly resident was cleaning snow off his sidewalk, and the near asphyxiation of seven persons on a parked bus were chalked up last night, along with snarled traffic, stalled automobiles, disrupted transportation schedules and uncounted thousands of ruffled dispositions—against the heavy sleet storm which hit Washington yesterday in the wake of a prolonged and continuing period of subfreezing temperatures.

Frank M. Settle, 30, of West Lanham Mills, Md., was killed shortly before noon when his car skidded into the path of a northbound freight train at the grade crossing on Defense Highway near the Peace Cross in Bladensburg, Md.

Gustav Christian Pauls, 69, of 1833 Irving Street Northwest, collapsed while cleaning snow from the front steps of his home. Dr. J. C. Eckhardt, a neighbor, pronounced him dead at 4:55 p. m., apparently from a heart attack.

Seven persons were rescued from a carbon-monoxide gas-filled bus belonging to the Southern Maryland Bus Co. parked at 1301 Good Hope Road Southeast when Lee Boetler, 35, a cab driver, of 507 Twelfth Street Southeast, saw their bodies slumped over the seats. He summoned Pvt. George E. Chappell of the Eleventh Precinct and they removed the passengers to the open air. Two were taken to Gallinger Hospital.

Aside from these three incidents, the chief victim of the near-record fall—heaviest here since December 4, 1927—was the man in the street, the fellow who took one of the

See WEATHER, Page 6, Column 1.

Please Stay Home —If You Can

The Capital Transit Co. last night suggested that residents who do not have to go downtown could render a distinct service by remaining at home during peak traffic hours this morning, thus leaving buses and streetcars free for persons who must go to work. The worst rush comes between 7:30 and 9:30 a. m.

Reporting that many of its buses had been held up by stalled autos, the transit company also requested all motorists to equip their vehicles with chains and to stay off the streetcar tracks, as far as possible.

Plowing Through . . .

Post Staff Photo

SPEARHEAD IN THE SNOW—Snow plows were the order of the day in the wake of Washington's storm yesterday

Bill to Block Union Rackets Reported Out

Passage by House Is Predicted by Congressman Hobbs

Chairman Hobbs of the Judiciary Committee last night predicted that the "House will pass" a bill, favorably reported by the committee yesterday, to subject labor unions to heavy penalties under Federal antiracketeering statutes.

The committee's action was widely viewed as a step in the direction of legislative restraint of labor practices.

The bill's backers privately described it as "a trial balloon to test the sentiment of Congress on labor legislation."

One proponent, who could not be quoted by name, predicted that if it is passed it will be followed by other bills requiring unions to file annual financial statements and to conduct strike votes by secret ballot of the entire membership.

An identical racketeering bill was approved by the Judiciary Committee last year but was sidetracked by the Rules Committee after protests from labor leaders that it would outlaw legitimate activities.

Basis of Court Decision

The 1934 act aimed at gangsters and underworld racketeers, makes robbery or extortion in interstate commerce a Federal offense but specifically exempts legitimate labor disputes from its coverage.

This exemption was held by the Supreme Court to cover the case of union truck drivers in New York City who allegedly halted trucks entering the city from out of the State and by intimidation compelled the truckers to hire a New York union driver or pay his fee.

Representative Hobbs (Democrat) of Alabama, sponsor of the measure reported yesterday, denied that it was aimed at organized labor.

"This bill is grounded upon the bedrock principle that crime is crime, no matter who commits it, and that robbery is robbery and extortion is extortion, whether the perpetrator has a union card in his pocket or not," Hobbs said.

The bill defines extortion as "the obtaining of property from another, with his consent, induced by wrongful use of actual or threatened force, violence, or fear, or under color of official right." It describes robbery as the unlawful acquisition of property "by means of actual

See LABOR, Page 5, Col. 5.

Crump Fights Flynn Choice As Envoy

By Robert De Vore
Post Staff Writer

Edward H. Crump, veteran boss of the Democratic political machine in Tennessee, has sent word to the Volunteer State's United States Senators that he does not look with favor upon President Roosevelt's selection of Edward J. Flynn, Democratic boss of the Bronx, to be Minister to Australia.

Crump, who in his long career has weathered many a clean-politics reform campaign, it was learned last night, questions the fitness of Flynn for high diplomatic post.

May Affect Outcome

While neither of Tennessee's Democratic Senators, McKellar and Stewart, has announced how he will vote on Flynn, Crump's intervention could have an [illegible] ing on the outcome of the Senate vote on confirmation of the resigned Democratic National Committee chairman.

So closely is the Senate now divided on Flynn that Democratic leaders yesterday conceded that it might be necessary to call upon Vice President Wallace to exercise his privilege of voting to break a tie.

Wallace May Not Get Chance

If McKellar, who is in Washington carefully studying testimony taken in the Flynn case by the Foreign Relations Committee, and Stewart, who has taken the record with him on a visit home for reunion with his soldier son, agree with Crump, Wallace may not get a chance to vote.

Stewart will be back in Washington on Tuesday, the day after the Senate begins debate on the committee's recommendation, approved by a narrow 13 to 10 vote Wednesday, that Flynn be confirmed.

As further indication that Democratic leaders know very well that Flynn is in danger of being rejected, they decided yesterday not to permit his nomination to come to a vote until all absent Senators have been paired who want to be paired.

This means, for one thing, that the leadership will be able to make use of the support of Senator Glass (Democrat) of Virginia. Glass, ill at his home in Lynchburg, will not be present when the Senate votes on Flynn. But by pairing him with a Senator opposed to Flynn, the leadership will have made as effective use of his vote

See FLYNN, Page 4, Column 5.

U. S. Farmers Guaranteed Higher Prices

Move Covers Some Vegetable Crops; Market Held Stable

The Government yesterday guaranteed farmers higher prices this year for tomato, pea, sweet corn and snap bean canning crops, but promised that consumer prices of the canned products would be held at approximately present levels.

Under a program designed to encourage greater production of these crops, the Agriculture Department announced that it would buy these canned vegetables from canners at prices which would enable them to pay farmers specified minimum prices. These minimum prices will be higher than were paid last year, it said.

The department plans to sell the canned goods back to canners at a discount and at prices which would permit their distribution under retail ceiling prices little if any higher than now prevail. The difference, which would in effect be a subsidy, will be borne by the department.

To Be Rationed

Almost at the time that the department was making its announcement the farm bloc in Congress renewed its drive for higher farm prices. The chairman of the powerful House Appropriations Committee, Representative Cannon (Democrat) of Missouri, joined the ranking Republican on the committee, Representative Taber of New York, in attacking what they call the department's subsidy program.

Officials said canned tomatoes, peas, sweet corn and snap beans would be major commodities on the list of canned goods to be rationed later.

The department set up a schedule of minimum grower prices for various producing areas. For the country as a whole these prices, and actual prices paid in 1942, are:

See FOOD, Page 4, Column 6.

Soviet Encircling Road Junctions At Kropotkin And Tikhoretsk

Wake Raided

JAPS SURPRISED by second raid on Wake; new buildings smashed. Page B-5.

GENERAL VANDEGRIFT, whose division captured Guadalcanal, returns to Capital. Page 7.

U. S. CASUALTIES in Tunisia total 1258, including 211 killed, Stimson reveals. Page 3.

Steppe by Steppe

By the Associated Press

London, Jan. 28.—The Russians were fast encircling the two key Caucasian railway junctions at Tikhoretsk and Kropotkin, and the oil fields at Maikop tonight, while on the Voronezh front the Red army seized the important junction Kastornoye, 75 miles from the big Nazi base of Kursk.

These developments were reported in two Russian communiques broadcast by Moscow and reported here by the Soviet radio monitor.

With the seizure of Kalnibolotskaya in the Caucasus, the Russians were only 18 miles northeast of Tikhoretsk. The occupation of Gulkevichi put the Red army only 8 miles southeast of Kropotkin.

Kastornoye is the intersection of the Voronezh-Kursk and Valuiki-Yelets Railways.

Number of Towns Taken

The Red Army also seized Novopokrovskaya, only 27 miles east of Tikhoretsk where the Rostov-Baku line connects with Stalingrad-Novorossisk Railway. Only 28 miles to the southeast the Russians occupied Ilyinskaya as they closed in on Tikhoretsk.

Thirty-five miles beyond Tikhoretsk the Red army took towns east, southeast and south of Kropotkin, which is the junction for the Rostov-Baku line and another east-west railway running from Novorossisk on the Black Sea to the Kalmyck Steppes.

Here the Russians disclosed their troops now are rapidly overrunning the area north and south of the Maikop oil fields. The Soviet units pushing west from Armavir to join the Tuapse forces captured Kurkannaya, 30 miles beyond Armavir and almost midway to Maikop.

Maikop Virtually Lost to Foe

Maikop already is considered lost to the Nazis, Moscow dispatches said. Russia's heavily armored, low-flying Stormovik planes were raking withdrawing German columns, inflicting terrible punishment on them, the Soviet agency Tass said.

One pilot was quoted as saying that these planes wrecked 150 German vehicles on one road, and the Germans also were being pursued by Cossack cavalry and Russian tank-riding infantrymen.

Cossack cavalrymen riding over

See RUSSIA, Page 6, Col. 4.

U. S. Units Narrow Escape Corridor To 33 Miles in Drive on Gabes

Big Push Indicated

CONFERENCE ends at Algiers, with strong indications Allies are preparing great blow against Axis in Europe. Page 2.

"HEAVY" R. A. F. FORCE raids Duesseldorf, with most of hundreds of tons of bombs dropping in 10-minute "saturation" attack. Page 7.

CHINESE Foreign Minister Soong says in Chungking, Casablanca parley insures offensive "equally in Far East and in Europe." Page 9.

Tally Ho!

By Edward D. Ball
Associated Press Staff Writer

London, Jan. 28. — American troops were reported to have narrowed Marshal Erwin Rommel's escape corridor to 33 miles and a combined Giraud and De Gaulle French column threatened the southern end of his protective Mareth Line today as indications grew that the Allies were beginning a major offensive in Tunisia.

Among these indications was a full-dress 48-hour military conference among the highest military officials of Britain and the United States which was concluded at Lieut. Gen. Dwight D. Eisenhower's headquarters in North Africa.

The Algiers radio, as heard by Reuters, said American troops had reached Maknassy, only 33 miles from the Gulf of Gabes in an advance toward the rear of the Mareth Line only 75 miles to the southeast.

Fascist Garrison Flees

Simultaneously, the broadcast said, British troops to the north were showing marked activity in the Medjez-el-Bab and Bou Arada regions facing Tunis and Bizerte, and a French communique announced that the Italian garrison had evacuated Gadames, in Tripolitania, some 135 miles south of the end of the fortified Mareth Line, and that the fort had been occupied by the combined forces of Gen. Henri Giraud, French chief in North Africa, and Gen. Charles de Gaulle, head of the Fighting French.

Twenty miles closer to the southern anchor of the Mareth Line at Foum Tatahoune, the French occupied Fort Saint in the extreme southeastern corner of Tunisia, the communique said.

The American thrust, obviously aimed at either Sfax or Gabes or at the coast between, put these troops in a position to sever the connection between Rommel to the south and the Axis forces of Col. Gen. Jurgen von Arnim around Tunis and Bizerte to the north.

The radio broadcast said the enemy troops retreated to the north and a number of them were captured.

Axis Reports Offensive

Maknassy was the scene of an American raid early this week when the Americans answered a German dare to "come out and fight" and captured 80 prisoners.

The Axis, apparently anticipating the all-out attack, put out reports through the Paris and Vichy radios saying that British-American forces concentrated in the regions of Medjez-el-Bab and Bou Arada already had "begun an offensive against the Axis forward

See AFRICA, Page 4, Col. 5.

Atlantic Toll—608

U-Boat Pack Sinks 5 Ships In U.S. Convoy

By the Associated Press

Miami, Fla., Jan. 28.—A wolfpack of Axis submarines struck a heavy blow at a convoy of merchant ships off the South American coast early in January and sank four United States vessels, seamen returning here reported.

The sinkings raised to 608 the number of United Nations and neutral ships lost in the western Atlantic since Pearl Harbor.

News of the attack, the first by a pack of subs in the area, underscored the warning of high Government officials that the submarine menace remains serious in 1943.

Despite the rapid fire attack by undersea raiders, the loss of life was said to have been light. Survivors from three of the ships said 28 men were missing from their vessels, and some of these were believed to have reached safety.

The master of one vessel, Capt. Michael F. Barry, 52, of Brooklyn, went down with his ship but popped to the surface and was saved. He highly praised naval escort vessels and an Army bomber that sped to the scene of the attack.

The attack occurred in inky darkness, but one ship caught fire and illuminated the scene with an eerie red glow. The sea was lit-

See SINKING, Page 4, Col. 3.

U. S. Army To Include Japanese Unit

Loyal Citizens Will See Action In European Theater

Fighting Americans whose ancestors were Japanese are to be organized into a major combat unit to help the United Nations besiege Hitler's "fortress of Europe" under a new military policy announced here yesterday.

Fifteen hundred of the new warriors are to be drawn as volunteers from the Hawaiian area under present orders, and others from War Relocation centers in this country.

Individual Japanese have been admitted to the American armed forces, but there were no Japanese-American units of the size contemplated by the new program. The combat team is to include infantry, artillery, engineers and medical personnel, and the unit would presumably number several thousand men.

Senators Applaud Move

Senator Chandler (Democrat) of Kentucky, and other members of a special Senate Military Affairs Subcommittee investigating the relocation program, applauded the move to form loyal American citizens of Japanese descent into such a unit.

Their approval was voiced after hearing Joseph Grew, former American Ambassador to Japan, and other witnesses warn against alienating the many citizens loyal to this country despite their Japanese descent.

Senator O'Mahoney (Democrat) of Wyoming, a membzer of the committee, disclosed that the new military plans call for using the projected Japanese-American com-

See JAPS, Page 4, Column 6.

Holds Parley With Vargas On Way Home From Africa

By Edward T. Folliard
Post Staff Writer

Returning from his historic conference with Prime Minister Churchill in North Africa, President Roosevelt has made an inspection visit to the Republic of Liberia and has conferred with President Getulio Vargas of Brazil, it was revealed last night.

Word of Mr. Roosevelt's stopover in Liberia was released at the White House, and a short time later the visit with the Brazilian President at Natal was officially announced at Rio de Janeiro, an Associated Press dispatch stated.

It was taken for granted here that the heads of the two American republics had talked over many matters relating to the conduct of the war against the Axis powers, in which Brazil's geographic location has given her a strategic role. Brazil's close cooperation with the United States has been an important factor in this country's war strategy.

Closest Point to Europe

The fact that the eastern hump of the big South American country is the closest American point to Europe and Africa has made her a chief stopping point on air and sea traffic from the United States to Africa. Natal is the main western terminus of the South Atlantic airplane service.

Brazil Cooperation

German submarines operating in the Western Atlantic, driven from the coast of North America, have concentrated their efforts in recent months off the northern coast of South America. Brazil and the United States have developed the closest kind of cooperation in combating the U-boats, both with naval forces and with planes. The Brazilian air forces have accounted for a number of the submarines, while American naval forces, cooperating with the Brazilians, also have destroyed a number.

In addition, negotiations have been under way for some time by which the United States has sought to obtain a considerable number of Brazilian merchant ships to help in the stupendous task of supplying the ever-increasing American armed forces overseas. It was considered probable that this endeavor was one of the important topics discussed by President Roosevelt and President Vargas.

No details of the conference were divulged but an International News Service dispatch from Rio de Janeiro said that "important disclosures" are expected to be made when President Vargas returns to the capital.

On his visit to Liberia, President Roosevelt paid his respects to President Edwin Barclay, of that Negro republic, ate in the officers' mess, rode in a jeep to review American troops who recently landed in Liberia, and inspected the huge and expanding Firestone rubber plantation.

Mr. Roosevelt and the members of his party were traveling in two four-motored planes of the

See ROOSEVELT, Page 9, Col. 2.

Africa Decisions Were Reached At Backgammon

Allied Headquarters in North Africa, Jan. 28 (AP)—Decisions which will guide United Nations' strategy in this critical year of the war apparently were shaped largely over a backgamman board.

During their 10 days in Casablanca, Prime Minister Churchill and President Roosevelt did much of their work at night and usually did not retire until 2 or 3 a. m., long after most of the members of their party.

At these night sessions the President and the Prime Minister often played backgammon while discussing and formulating the world strategy of the United Nations.

PUC Bows to ODT, Delays Opening Of New Bus Line

The Public Utilities Commission last night postponed for 60 days the opening of the Nebraska Avenue-Loughboro Road bus line at the request of the Office of Defense Transportation.

This cancellation of a service approved by the PUC and strongly indorsed by residents who would use the line was vigorously opposed by PUC member Gregory Hankin, who said that his "inability to comply with the ODT request is one of the most difficult things that I have experienced."

The ODT request that the new bus line be disapproved, that though Director Joseph Eastman himself felt satisfied that the commission is sincere in feeling that institution of service on Loughborough Road is consistent with the requirements of our policies as the commission interprets them, nevertheless, Eastman said that the view of his assistant sent to confer with the PUC had convinced him that the request was "inconsistent," and therefore he asked at least the 60-day postponement."

Bethlehem Aims At Ship a Day

Eugene G. Grace, president of the Bethlehem Steel Corporation, said yesterday that the company "proposed to build a ship a day, every day, including Sundays and holidays."

He stated the 1943 program called for the company's delivery of 372 major ships and added that Bethlehem started the year with unfilled orders of $2,394,500,000.

(Detailed Story on Page 13-A.)

He Got Priorities

Jeffers Headed for Record In Synthetic Rubber Output

By Ben W. Gilbert
Post Staff Writer

In bidding for high priorities for his rubber program, William M. Jeffers, rubber director, has been playing a shrewd game which will enable him to claim credit for an outstanding rubber production record when the program reaches full tilt, informed Government officials told The Post yesterday.

Barring unforeseen developments, the groundwork has been laid to provide the country with more synthetic rubber than the Baruch report anticipated, it was learned.

The rubber director, a man who came to Washington with no previous governmental experience, has succeeded in outsmarting experienced bureaucrats in the armed services to give his rubber program the "go ahead" he thought necessary, they ruefully admit.

Already there are indications that 11 plants which are to produce butadiene (raw material going into synthetic rubber) from alcohol will produce 25 per cent more than their rated capacity, providing the country with a windfall of 55,000 tons of butadiene (equivalent to about 30,000 tons of synthetic rubber).

These plants—all of which will be operated by the Carbide & Chemical Co.—have been so carefully engineered, Government experts say, that at least 25 per cent additional capacity can be counted on. One expert declared that 50 per cent additional capacity would be secured from some plants.

Jeffers placed all these alcohol-type plants under the original special priorities directive which War Production Chief Donald M. Nelson granted him for 20 per cent of his program to make sure that full advantage would be taken of this additional capacity.

However, playing his cards

See RUBBER, Page 4, Column 2.

In or Near Washington

Putzi Hanfstaengl Still Held, Gives U.S. Information on Nazis

By the Associated Press

Much inside information on Nazi leaders has been furnished to the United States Government by Adolf Hitler's former close friend, Dr. Ernst "Putzi" Hanfstaengl, who is being held incommunicado and under military guard in this country, reliable sources said tonight.

Meantime the State Department denied reports that Hanfstaengl's status is that of an employe of that department. The Office of War Information also said that it [illegible] employed him.

[illegible] foreign press [illegible] American-edu- [illegible] Party and the Fuehrer's [illegible] the piano player, escaped from Germany in 1937. He was later interned in Canada as an enemy alien, and was brought to this country about 10 months ago. He is now quartered somewhere in or about Washington.

He has been quizzed "at length and very carefully," a well-informed Government source said, and "has volunteered a lot of information about the Nazi Party, the leaders of the party and the personalities around Hitler."

But this source said he did not know which agency was doing the questioning or what use was being made of the information gleaned from Hanfstaengl.

It was indicated the War Department and the State Department both were involved in "Putzi's" removal to Washington. It was hinted he was in Army

DR. HANFSTAENGL

hands, but that the special arrangements for his crossing the Canadian border were made by State Department officials.

Because he is regarded as a "rather unstable genius," and has been out of touch with Germany for at least five years, he "hasn't been consulted on anything of importance," it was stated.

The virtual captive has been able, however, to give some valuable information on the Nazi Party's

See PUTZI, Page 2, Col. 7.

Slackers Face Death

Forced Labor Decree Drafts Men and Women in Reich

By the Associated Press

London, Jan. 28.—A drastic new decree instituting compulsory labor service for all German men from 16 to 65 and all women from 17 to [illegible] announced by the German [illegible] slackers.

The announcement [illegible] strong hints that after days of an intense propaganda barrage in the German press and radio warning that Adolf Hitler's Reich is at a crisis in the war because of continued reverses on the Eastern Front and that the situation calls for the most bitter sacrifices.

In their discussions of the growing seriousness of the situation Berlin radio commentators have been dwelling with increasing frequency on the date of January 30, the tenth anniversary of Hitler's coming to power, and there were numerous suggestions that he might use the occasion Saturday to discuss full implications of the drastic measure, including the death penalty.

Although there was no official announcement of a forthcoming Hitler speech, the German Fuehrer hardly ever has missed this opportunity.

One German broadcast said the anniversary "is generally expected in Berlin to be marked by the [illegible] of some kind of statesians has led to a very fierceness of determination [illegible] Berlin broadcast [illegible] Germany," one armies therefore explained. "New and jobs held by [illegible] being put up be filled."

Hints of the death [illegible] were contained in a radio [illegible] forecast before the la[illegible] was announced, in which [illegible] a seventeenth century Ger[illegible] decree providing such pe[illegible] war [illegible] for

See NAZIS, Page 2, Col.

Today's Index

	Pages		Pages
Amusements	12	Gallup Poll	7
Clubs	4	Leonard Lyons	12
Columnists	8, 9	Ringside Table	11
Editorials	8	Shirley Povich	10
Financial	13		
SECTION B			
Bridge	3	Mary Haworth	2
Capital Spotlight	6, 7	Radio	11
Clubs	4	Serial	4
Crossword	8	Weather	8
Death Notices	8	What's Going On And Where	2
Drew Pearson	12	Women's	2, 3, 4
Federal Diary	1		

Shop Today 12:30 Noon Till 9 P.M. at The Hecht Co.

MEN'S FAMOUS CLOTHING REDUCED!

28.75

- Famous Sheldon Tweed Suits
- Famous Sheldon Tuxedos
- Sheldon Dunrock-Saxony Topcoats

34.75

- Sheldon De Luxe Worsted Suits
- Sheldon Barrymore Tuxedos
- Sheldon Full Dress Suits
- Famous Alpalux Overcoats
- Sheldon Shetland Overcoats

39.75

- Society Brand Tweed Suits
- Royal-Knight Worsted Suits
- In-or-Out-Lining Covert Topcoats
- Fellow Fashion Covert Topcoats
- British Lounge Cheviot Overcoats

Society Brand Staunchley Worsted Suits
Society Brand Famous Perugo Overcoats
British Lounge Shetland Overcoats
44.75

Society Brand Hairblend Overcoats
Society Brand Pineshire Worsted Suits
Society Brand Tuxedos & Full Dress Suits
49.75

- Society Brand Sturdyman Worsted Suits . . . 59.75
- Society Brand Landshire Worsted Suits . . . 59.75
- Society Brand "Kashli" Overcoats 69.75

All Properly Labeled as to Wool Content

The Hecht Co.'s MODERN MAN'S STORE—Second Floor

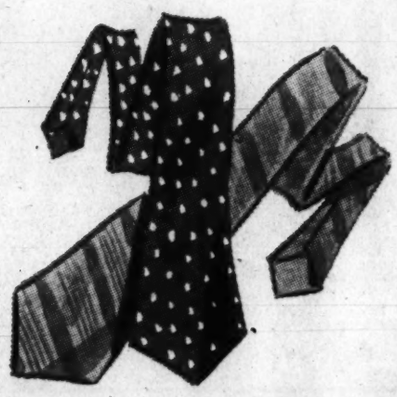

SAVINGS ON MEN'S NATIONALLY FAMOUS

NECKWEAR

50c

The famous maker asked us not to mention his name or regular price of these fine ties, but you know the brand as one of the finest from coast to coast. And you know what they've always sold for. Silk-and-wools, silk-and-rayons, wool challis and fine rayons. Patterns for wear right now, spring, summer and next fall. (All properly labeled as to fabric content.)

Other Ties Greatly Reduced to 75c, $1, $1.25

The Hecht Co.'s MODERN MAN'S STORE—Main Floor

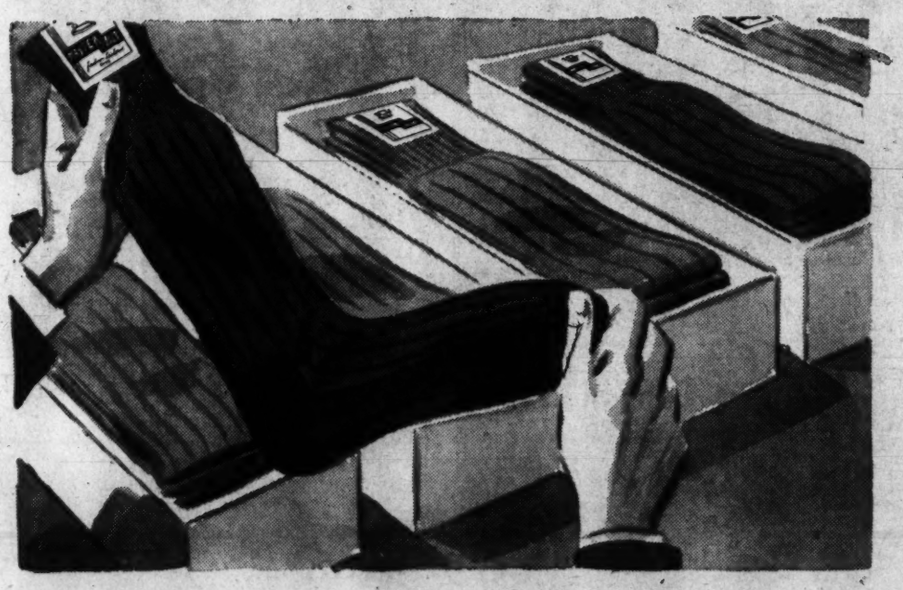

GUARANTEED FOR 6 MONTHS WEAR OR 4 NEW PAIRS FREE!

MEN'S 6x1 RIBBED HOSE

We're so sure of these hose that we're willing to give you a 6 months' guarantee or four new pairs without charge. The fabricord reinforcement gives them durability; the ankle-hugging, 6x1 rib gives them the smartness; the low price of 4 pairs for only 1.10 gives your wallet a rest. Plain shades of black, navy, grey, maroon, tan, military tan, brown, green, white. Sizes 10 to 13.

4 prs. 1.10

The Hecht Co.'s MODERN MAN'S STORE—Main Floor

SAVINGS ON THESE NATIONALLY FAMOUS

MEN'S HATS

3.85

Greatly reduced from stock because of broken size and color assortments. Good quality fur felts that will hold their shape to a remarkable degree. Snap brims in natural, welt or bound edges. Greys, tans, browns, covert and green. Sizes 6⅞ to 7¾.

The Hecht Co.'s MODERN MAN'S STORE—Main Floor

Shop Thursday 12:30 Noon 'till 9 at Night at . . . The Hecht Co.

F STREET, 7th STREET, E STREET — NATIONAL 5100

Desk 452

The Weather
Today—Slowly rising temperature; moderate winds. Yesterday—High, 31; low, 27. Details on Page B-8.
Fuel oil consumption 77 per cent of allotment to date for period ending February 2.

The Washington Post

UNIVERSITY OF CALIFORNIA
FEB 3 - 1943
LIBRARY

Recommended Reading
What do the denizens of the Zoo eat, now that food is rationed? A story on Page B-1 tells their plight.

NO. 24,333 Entered as Second Class Matter, Postoffice, Washington, D. C. Copyright, 1943. By The Washington Post. WASHINGTON: FRIDAY, JANUARY 29, 1943 X**** DISTRICT OF COLUMBIA AND SUBURBAN AREA THREE CENTS ELSEWHERE FIVE CENTS

President Visits Liberia, Brazil; Yanks Peril Rommel's Route; Reds Near Rostov Rail Centers

2 Die as Snow Clogs Capital; 7 Overcome In Gas on Bus

Motorist Unable To Stop Killed by Train; D. C. Man Heart Attack Victim

The Fuel Problem

ICY streets further delayed deliveries of fuel yesterday; dealers anticipated fresh shipments to replace depleted stocks today. Story on Page B-1.

Slushy Going

One death in a train-automobile accident, another which occurred while an elderly resident was cleaning snow off his sidewalk, and the near asphyxiation of seven persons on a parked bus were chalked up last night, along with snarled traffic, stalled automobiles, disrupted transportation schedules and uncounted thousands of ruffled dispositions—against the heavy sleet storm which hit Washington yesterday in the wake of a prolonged and continuing period of subfreezing temperatures.

Frank M. Settle, 30, of West Lanham Mills, Md., was killed shortly before noon when his car skidded into the path of a northbound freight train at the grade crossing on Defense Highway near the Peace Cross in Bladensburg, Md.

Gustav Christian Pauls, 69, of 1833 Irving Street Northwest, collapsed while cleaning snow from the front steps of his home. Dr. J. C. Eckhardt, a neighbor, pronounced him dead at 4:55 p. m., apparently from a heart attack.

Seven persons were rescued from a carbon-monoxide gas-filled bus belonging to the Southern Maryland Bus Co. parked at 1301 Good Hope Road Southeast when Lee Boetler, 35, a cab driver, of 507 Twelfth Street Southeast, saw their bodies slumped over the seats. He summoned Pvt. George E. Chappell of the Eleventh Precinct and they removed the passengers to the open air. Two were taken to Gallinger Hospital.

Aside from these three incidents, the chief victim of the near-record fall—heaviest here since December 4, 1927—was the man in the street, the fellow who took one of the

See WEATHER, Page 6, Column 1.

Please Stay Home —If You Can

The Capital Transit Co. last night suggested that residents who do not have to go downtown could render a distinct service by remaining at home during peak traffic hours this morning, thus leaving buses and streetcars free for persons who must go to work. The worst rush comes between 7:30 and 9:30 a. m.

Reporting that many of its buses had been held up by stalled autos, the transit company also requested all motorists to equip their vehicles with chains and to stay off the streetcar tracks, as far as possible.

PUC Bows to ODT, Delays Opening Of New Bus Line

The Public Utilities Commission last night postponed for 60 days the opening of the Nebraska Avenue-Loughboro Road bus line at the request of the Office of Defense Transportation.

This cancellation of a service approved by the PUC and strongly indorsed by residents who would use the line was vigorously opposed by PUC member Gregory Hankin, who said that his "inability to comply with the ODT request is one of the most difficult things that I have experienced."

The ODT request that the new bus line be disapproved stated that though Director Joseph Eastman himself felt satisfied that the commission is sincere in feeling that institution of service on Loughborough Road is consistent with the requirements of our policies as the commission interprets them, nevertheless, Eastman said that the view of his assistant sent to confer with the PUC had convinced him that the request was "inconsistent," and therefore he asked at least the 60-day postponement."

Bethlehem Aims At Ship a Day

Eugene G. Grace, president of the Bethlehem Steel Corporation, said yesterday that the company "proposed to build a ship a day, every day, including Sundays and holidays."

He stated the 1943 program called for the company's delivery of 372 major ships and added that Bethlehem started the year with unfilled orders of $2,394,500,000.

(Detailed Story on Page 13-A.)

Plowing Through . . .

Post Staff Photo

SPEARHEAD IN THE SNOW—Snow plows were the order of the day in the wake of Washington's storm yesterday

Bill to Block Union Rackets Reported Out

Passage by House Is Predicted by Congressman Hobbs

Chairman Hobbs of the Judiciary Committee last night predicted that the "House will pass" a bill, favorably reported by the committee yesterday, to subject labor unions to heavy penalties under Federal antiracketeering statutes.

The committee's action was widely viewed as a step in the direction of legislative restraint of labor practices.

The bill's backers privately described it as "a trial balloon to test the sentiment of Congress on labor legislation."

One proponent, who could not be quoted by name, predicted that if it is passed it will be followed by other bills requiring unions to file annual financial statements and to conduct strike votes by secret ballot of the entire membership.

An identical racketeering bill was approved by the Judiciary Committee last year but was sidetracked by the Rules Committee after protests from labor leaders that it would outlaw legitimate activities.

Basis of Court Decision

The 1934 act aimed at gangsters and underworld racketeers, makes robbery or extortion in interstate commerce a Federal offense but specifically exempts legitimate labor disputes from its coverage.

This exemption was held by the Supreme Court to cover the case of union truck drivers in New York City who allegedly halted trucks entering the city from out of the State and by intimidation compelled the truckers to hire a New York union driver or pay his fee.

Representative Hobbs (Democrat) of Alabama, sponsor of the measure reported yesterday, denied that it was aimed at organized labor.

"This bill is grounded upon the bedrock principle that crime is crime, no matter who commits it, and that robbery is robbery and extortion is extortion, whether the perpetrator has a union card in his pocket or not," Hobbs said.

The bill defines extortion as "the obtaining of property from another, with his consent, induced by wrongful use of actual or threatened force, violence, or fear, or under color of official right." It describes robbery as the unlawful acquisition of property "by means of actual

See LABOR, Page 5, Col. 5.

Crump Fights Flynn Choice As Envoy

By Robert De Vore
Post Staff Writer

Edward H. Crump, veteran boss of the Democratic political machine in Tennessee, has sent word to the Volunteer State's United States Senators that he does not look with favor upon President Roosevelt's selection of Edward J. Flynn, Democratic boss of the Bronx, to be Minister to Australia.

Crump, who in his long career has weathered many a clean-politics reform campaign, it was learned last night, questions the fitness of Flynn for high diplomatic post.

May Affect Outcome

While neither of Tennessee's Democratic Senators, McKellar and Stewart, has announced how he will vote on Flynn, Crump's intervention could have an [illegible] ing on the outcome of the Senate vote on confirmation of the resigned Democratic National Committee chairman.

So closely is the Senate now divided on Flynn that Democratic leaders yesterday conceded that it might be necessary to call upon Vice President Wallace to exercise his privilege of voting to break a tie.

Wallace May Not Get Chance

If McKellar, who is in Washington carefully studying testimony taken in the Flynn case by the Foreign Relations Committee, and Stewart, who has taken the record with him on a visit home for reunion with his soldier son, agree with Crump, Wallace may not get a chance to vote.

Stewart will be back in Washington on Tuesday, the day after the Senate begins debate on the committee's recommendation, approved by a narrow 13 to 10 vote Wednesday, that Flynn be confirmed.

As further indication that Democratic leaders know very well that Flynn is in danger of being rejected, they decided yesterday not to permit his nomination to come to a vote until all absent Senators have been paired who want to be paired.

This means, for one thing, that the leadership will be able to make use of the support of Senator Glass (Democrat) of Virginia. Glass, ill at his home in Lynchburg, will not be present when the Senate votes on Flynn. But by pairing him with a Senator opposed to Flynn, the leadership will have made as effective use of his vote

See FLYNN, Page 4, Column 5.

U. S. Farmers Guaranteed Higher Prices

Move Covers Some Vegetable Crops; Market Held Stable

The Government yesterday guaranteed farmers higher prices this year for tomato, pea, sweet corn and snap bean canning crops, but promised that consumer prices of the canned products would be held at approximately present levels.

Under a program designed to encourage greater production of these crops, the Agriculture Department announced that it would buy these canned vegetables from canners at prices which would enable them to pay farmers specified minimum prices. These minimum prices will be higher than were paid last year, it said.

The department plans to sell the canned goods back to canners at a discount and at prices which would permit their distribution under retail ceiling prices little if any higher than now prevail. The difference, which would in effect be a subsidy, will be borne by the department.

To Be Rationed

Almost at the time that the department was making its announcement the farm bloc in Congress renewed its drive for higher farm prices. The chairman of the powerful House Appropriations Committee, Representative Cannon (Democrat) of Missouri, joined the ranking Republican on the committee, Representative Taber of New York, in attacking what they call the department's subsidy program.

Officials said canned tomatoes, peas, sweet corn and snap beans would be major commodities on the list of canned goods to be rationed later.

The department set up a schedule of minimum grower prices for various producing areas. For the country as a whole these prices, and actual prices paid in 1942, are:

See FOOD, Page 4, Column 6.

Soviet Encircling Road Junctions At Kropotkin And Tikhoretsk

Wake Raided

JAPS SURPRISED by second raid on Wake; new buildings smashed. Page B-5.

GENERAL VANDEGRIFT, whose division captured Guadalcanal, returns to Capital. Page 7.

U. S. CASUALTIES in Tunisia total 1258, including 211 killed, Stimson reveals. Page 3.

Steppe by Steppe

By the Associated Press

London, Jan. 28.—The Russians were fast encircling the two key Caucasian railway junctions at Tikhoretsk and Kropotkin, and the oil fields at Maikop tonight, while on the Voronezh front the Red army seized the important junction Kastornoye, 75 miles from the big Nazi base of Kursk.

These developments were reported in two Russian communiques broadcast by Moscow and reported here by the Soviet radio monitor.

With the seizure of Kalnibolotskaya in the Caucasus, the Russians were only 18 miles northeast of Tikhoretsk. The occupation of Gulkevichi put the Red army only 8 miles southeast of Kropotkin.

Kastornoye is the intersection of the Voronezh-Kursk and Valuiki-Yelets Railways.

Number of Towns Taken

The Red Army also seized Novopokrovskaya, only 27 miles east of Tikhoretsk where the Rostov-Baku line connects with Stalingrad-Novorossisk Railway. Only 28 miles to the southeast the Russians occupied Ilyinskaya as they closed in on Tikhoretsk.

Thirty-five miles beyond Tikhoretsk the Red army took towns east, southeast and south of Kropotkin, which is the junction for the Rostov-Baku line and another east-west railway running from Novorossisk on the Black Sea to the Kalmyck Steppes.

Here the Russians disclosed their troops now are rapidly overrunning the area north and south of the Maikop oil fields. The Soviet units pushing west from Armavir to join the Tuapse forces captured Kurkannaya, 30 miles beyond Armavir and almost midway to Maikop.

Maikop Virtually Lost to Foe

Maikop already is considered lost to the Nazis, Moscow dispatches said. Russia's heavily armored, low-flying Stormovik planes were raking withdrawing German columns, inflicting terrible punishment on them, the Soviet agency Tass said.

One pilot was quoted as saying that these planes wrecked 150 German vehicles on one road, and the Germans also were being pursued by Cossack cavalry and Russian tank-riding infantrymen.

Cossack cavalrymen riding over

See RUSSIA, Page 6, Col. 4.

U. S. Units Narrow Escape Corridor To 33 Miles in Drive on Gabes

Big Push Indicated

CONFERENCE ends at Algiers, with strong indications Allies are preparing great blow against Axis in Europe. Page 2.

"HEAVY" R. A. F. FORCE raids Duesseldorf, with most of hundreds of tons of bombs dropping in 10-minute "saturation" attack. Page 7.

CHINESE Foreign Minister Soong says in Chungking, Casablanca parley insures offensive "equally in Far East and in Europe." Page 9.

Tally Ho!

By Edward D. Ball
Associated Press Staff Writer

London, Jan. 28. — American troops were reported to have narrowed Marshal Erwin Rommel's escape corridor to 33 miles and a combined Giraud and De Gaulle French column threatened the southern end of his protective Mareth Line today as indications grew that the Allies were beginning a major offensive in Tunisia.

Among these indications was a full-dress 48-hour military conference among the highest military officials of Britain and the United States which was concluded at Lieut. Gen. Dwight D. Eisenhower's headquarters in North Africa.

The Algiers radio, as heard by Reuters, said American troops had reached Maknassy, only 33 miles from the Gulf of Gabes in an advance toward the rear of the Mareth Line only 75 miles to the southeast.

Fascist Garrison Flees

Simultaneously, the broadcast said, British troops to the north were showing marked activity in the Medjez-el-Bab and Bou Arada regions facing Tunis and Bizerte, and a French communique announced that the Italian garrison had evacuated Gadames, in Tripolitania, some 135 miles south of the end of the fortified Mareth Line, and that the fort had been occupied by the combined forces of Gen. Henri Giraud, French chief in North Africa, and Gen. Charles de Gaulle, head of the Fighting French.

Twenty miles closer to the southern anchor of the Mareth Line at Foum Tatahoune, the French occupied Fort Saint in the extreme southeastern corner of Tunisia, the communique said.

The American thrust, obviously aimed at either Sfax or Gabes or at the coast between, put these troops in a position to sever the connection between Rommel to the south and the Axis forces of Col. Gen. Jurgen von Arnim around Tunis and Bizerte to the north.

The radio broadcast said the enemy troops retreated to the north and a number of them were captured.

Axis Reports Offensive

Maknassy was the scene of an American raid early this week when the Americans answered a German dare to "come out and fight" and captured 80 prisoners.

The Axis, apparently anticipating the all-out attack, put out reports through the Paris and Vichy radios saying the British-American forces concentrated in the regions of Medjez-el-Bab and Bou Arada already had "begun an offensive against the Axis forward

See AFRICA, Page 4, Col. 5.

Atlantic Toll—608

U-Boat Pack Sinks 5 Ships In U.S. Convoy

By the Associated Press

Miami, Fla., Jan. 28.—A wolf-pack of Axis submarines struck a heavy blow at a convoy of merchant ships off the South American coast early in January and sank four United States vessels, seamen returning here reported.

The sinkings raised to 608 the number of United Nations and neutral ships lost in the western Atlantic since Pearl Harbor.

News of the attack, the first by a pack of subs in the area, underscored the warning of high Government officials that the submarine menace remains serious in 1943.

Despite the rapid fire attack by undersea raiders, the loss of life was said to have been light. Survivors from three of the ships said 28 men were missing from their vessels, and some of these were believed to have reached safety.

The master of one vessel, Capt. Michael F. Barry, 52, of Brooklyn, went down with his ship but popped to the surface and was saved. He highly praised naval escort vessels and an Army bomber that sped to the scene of the attack.

The attack occurred in inky darkness, but one ship caught fire and illuminated the scene with an eerie red glow. The sea was lit-

See SINKING, Page 4, Col. 3.

U. S. Army To Include Japanese Unit

Loyal Citizens Will See Action In European Theater

Fighting Americans whose ancestors were Japanese are to be organized into a major combat unit to help the United Nations besiege Hitler's "fortress of Europe" under a new military policy announced here yesterday.

Fifteen hundred of the new warriors are to be drawn as volunteers from the Hawaiian area under present orders, and others from War Relocation centers in this country.

Individual Japanese have been admitted to the American armed forces, but there were no Japanese-American units of the size contemplated by the new program. The combat team is to include infantry, artillery, engineers and medical personnel, and the unit would presumably number several thousand men.

Senators Applaud Move

Senator Chandler (Democrat) of Kentucky, and other members of a special Senate Military Affairs Subcommittee investigating the relocation program, applauded the move to form loyal American citizens of Japanese descent into such a unit.

Their approval was voiced after hearing Joseph Grew, former American Ambassador to Japan, and other witnesses warn against alienating the many citizens loyal to this country despite their Japanese descent.

Senator O'Mahoney (Democrat) of Wyoming, a member of the committee, disclosed that the new military plans call for using the projected Japanese-American com-

See JAPS, Page 4, Column 6.

Holds Parley With Vargas On Way Home From Africa

By Edward T. Folliard
Post Staff Writer

Returning from his historic conference with Prime Minister Churchill in North Africa, President Roosevelt has made an inspection visit to the Republic of Liberia and has conferred with President Getulio Vargas of Brazil, it was revealed last night.

Word of Mr. Roosevelt's stopover in Liberia was released at the White House, and a short time later the visit with the Brazilian President at Natal was officially announced at Rio de Janeiro, an Associated Press dispatch stated.

It was taken for granted here that the heads of the two American republics had talked over many matters relating to the conduct of the war against the Axis powers, in which Brazil's geographic location has given her a strategic role. Brazil's close cooperation with the United States has been an important factor in this country's war strategy.

Closest Point to Europe

The fact that the eastern hump of the big South American country is the closest American point to Europe and Africa has made her a chief stopping point on air and sea traffic from the United States to Africa. Natal is the main western terminus of the South Atlantic airplane service.

Brazil Cooperation

German submarines operating in the Western Atlantic, driven from the coast of North America, have concentrated their efforts in recent months off the northern coast of South America. Brazil and the United States have developed the closest kind of cooperation in combating the U-boats, both with naval forces and with planes. The Brazilian air forces have accounted for a number of the submarines, while American naval forces, cooperating with the Brazilians, also have destroyed a number.

In addition, negotiations have been under way for some time by which the United States has sought to obtain a considerable number of Brazilian merchant ships to help in the stupendous task of supplying the ever-increasing American armed forces overseas. It was considered probable that this endeavor was one of the important topics discussed by President Roosevelt and President Vargas.

No details of the conference were divulged but an International News Service dispatch from Rio de Janeiro said that "important disclosures" are expected to be made when President Vargas returns to the capital.

On his visit to Liberia, President Roosevelt paid his respects to President Edwin Barclay, of that Negro republic, ate in the officers' mess, rode in a jeep to review American troops who recently landed in Liberia, and inspected the huge and expanding Firestone rubber plantation.

Mr. Roosevelt and the members of his party were traveling in two four-motored planes of the

See ROOSEVELT, Page 9, Col. 3.

Africa Decisions Were Reached At Backgammon

Allied Headquarters in North Africa, Jan. 28 (AP)—Decisions which will guide United Nations' strategy in this critical year of the war apparently were shaped largely over a backgamman board.

During their 10 days in Casablanca, Prime Minister Churchill and President Roosevelt did much of their work at night and usually did not retire until 2 or 3 a. m., long after most of the members of their party.

At these night sessions the President and the Prime Minister often played backgammon while discussing and formulating the world strategy of the United Nations.

In or Near Washington

Putzi Hanfstaengl Still Held, Gives U.S. Information on Nazis

By the Associated Press

Much inside information on Nazi leaders has been furnished to the United States Government by Adolf Hitler's former close friend, Dr. Ernst "Putzi" Hanfstaengl, who is being held incommunicado and under military guard in this country, reliable sources said tonight.

Meantime the State Department denied reports that Hanfstaengl's status is that of an employe of that department. The Office of War Information also said that it had never employed him.

Dr. Hanfstaengl, American-educated German who became the foreign press chief of the Nazi Party and the Fuehrer's favorite piano player, escaped from Germany in 1937. He was later interned in Canada as an enemy alien, and was brought to this country about 10 months ago. He is now quartered somewhere in or about Washington.

He has been quizzed "at length and very carefully," a well-informed Government source said, and "has volunteered a lot of information about the Nazi Party, the leaders of the party and the personalities around Hitler."

But this source said he did not know which agency was doing the questioning or what use was being made of the information gleaned from Hanfstaengl.

It was indicated the War Department and the State Department both were involved in "Putzi's" removal to Washington. It was hinted he was in Army

DR. HANFSTAENGL

hands, but that the special arrangements for his crossing the Canadian border were made by State Department officials.

Because he is regarded as a "rather unstable genius," and has been out of touch with Germany for at least five years, he "hasn't been consulted on anything of importance," it was stated.

The virtual captive has been able, however, to give some valuable information on the Nazi Party's

See PUTZI, Page 2, Col. 7.

He Got Priorities

Jeffers Headed for Record In Synthetic Rubber Output

By Ben W. Gilbert
Post Staff Writer

In bidding for high priorities for his rubber program, William M. Jeffers, rubber director, has been playing a shrewd game which will enable him to claim credit for an outstanding rubber production record when the program reaches full tilt, informed Government officials told The Post yesterday.

Barring unforeseen developments, the groundwork has been laid to provide the country with more synthetic rubber than the Baruch report anticipated, it was learned.

The rubber director, a man who came to Washington with no previous governmental experience, has succeeded in outsmarting experienced bureaucrats in the armed services to give his rubber program the "go ahead" he thought necessary, they ruefully admit.

Already there are indications that 11 plants which are to produce butadiene (raw material going into synthetic rubber) from alcohol will produce 25 per cent more than their rated capacity, providing the country with a windfall of 55,000 tons of butadiene (equivalent to about 30,000 tons of synthetic rubber).

These plants—all of which will be operated by the Carbide & Chemical Co.—have been so carefully engineered, Government experts say, that at least 25 per cent additional capacity can be counted on. One expert declared that 50 per cent additional capacity would be secured from some plants.

Jeffers placed all these alcohol-type plants under the original special priorities directive which War Production Chief Donald M. Nelson granted him for 20 per cent of his program to make sure that full advantage would be taken of this additional capacity.

However, playing his cards

See RUBBER, Page 4, Column 2.

Slackers Face Death

Forced Labor Decree Drafts Men and Women in Reich

By the Associated Press

London, Jan. 28.—A drastic new decree instituting compulsory labor service for all German men from 16 to 65 and all women from 17 to 45 was announced by the German radio today, with strong hints that the death penalty will be applied to slackers.

The announcement was made after days of an intense propaganda barrage in the German press and radio warning that Adolf Hitler's Reich is at a crisis in the war because of continued reverses on the Eastern Front and that the situation calls for the most bitter sacrifices.

In their discussions of the growing seriousness of the situation Berlin radio commentators have been dwelling with increasing frequency on the date of January 30, the tenth anniversary of Hitler's coming to power, and there were numerous suggestions that he might use the occasion Saturday to discuss full implications of the drastic measure, including the death penalty.

Although there was no official announcement of a forthcoming Hitler speech, the German Fuehrer hardly ever has missed this opportunity.

One German broadcast said the anniversary "is generally expected in Berlin to be marked by the presentation of some kind of statements by prominent quarters."

"The extraordinary fierceness of the fighting against the Soviet Russians has led to a fresh impetus of determination in Germany," one Berlin broadcast explained. "New armies therefore are being put up and jobs held by these men must be filled."

Hints of the death penalty were contained in a radio spokesman's forecast before the labor draft was announced, in which he cited a seventeenth century German war decree providing such penalty for

See NAZIS, Page 2, Col. 5.

Today's Index

	Pages		Pages
Amusements	12	Gallup Poll	7
Clubs	4	Leonard Lyons	12
Columnists	8, 9	Ringside Table	11
Editorials	8	Shirley Povich	10
Financial	13		

SECTION B

Bridge	3	Mary Haworth	2
Capital Spotlight	6, 7	Radio	11
Clubs	4	Serial	4
Crossword	8	Weather	8
Death Notices	8	What's Going On And Where	8
Drew Pearson	12	Women's	2, 3, 4
Federal Diary	1		

Big African Push Believed Imminent

Meetings of U. S., British Officers Gives Rise to Reports of Attack

By the Associated Press

Allied Headquarters in North Africa, Jan. 28.—The completion at General Eisenhower's North African headquarters of a 48-hour conference among the highest military authorities of the United States and Britain raised strong indications today that a great Allied blow soon would fall upon the enemy in the Mediterranean in preparation for the ultimate spring into Europe.

The military chiefs conferred with Lieut. Gen. Dwight D Eisenhower, American commander in chief of the Allied expeditionary force in North Africa, after speeding eastward from the Casablanca conference of President Roosevelt and Prime Minister Churchill.

That they came to this theater after the policymaking Casablanca conference was taken as an indication the Allies consider a Mediterranean offensive against the Axis as one of the best bids for victory.

Those Attending

The meeting was held in the headquarters of General Eisenhower, and for the United States was attended by Gen. George C. Marshall, Army chief of staff; Admiral Ernest J. King, commander in chief of the Navy; Lieut. Gen. H. H. Arnold, commander in chief of Army air forces, and other high officers.

Britain was represented by Field Marshal Sir John Dill, head of the British joint staff mission in Washington; Admiral Sir Dudley Pound, First Sea Lord; Gen. Sir Harold Alexander, commander in chief in the Middle East; Vice Admiral Lord Louis Mountbatten, chief of combined operations (commandos), and others.

They conferred day and night for two days with Eisenhower.

General Marshall and Admiral King stayed at General Eisenhower's residence and Lord Mountbatten, Marshal Dill, Admiral Pound and Admiral Sir Andrew Cunningham, naval commander of the Allied force in North Africa, occupied joint quarters.

All the conferences centered around General Eisenhower. This combined with the presence of General Alexander was taken as an indication the Allies are planning a union of all forces in the Mediterranean into one great theater with a coordinated command.

Long Foreseen

Such a step has long been foreseen by military experts as a necessity when Eisenhower's and Alexander's armies join as they appear to be doing in Tunisia.

Others at the conference included Lieut. Gen. B. B. Somervell, commanding United States Army Services of Supply; Lieut. Gen. Sir Hastings Ismay, chief of staff to the office of the British Minister of Defense, and W. Averell Harriman, United States lend-lease coordinator in England.

The conference undoubtedly worked out many details of the broad strategy planned by Mr. Roosevelt and Mr. Churchill for 1943.

General Marshall attracted attention among soldiers throughout Algiers, where he inspected a number of troops. The Chief of Staff of the United States Army had planned to visit the Tunisian front and took off in the Flying Fortress for an advanced base, but after three hours in the air he was driven back by adverse weather.

Admiral King last visited Algiers as a midshipman 40 years ago. He conferred with Admiral Cunningham frequently during the two days.

General Eisenhower announced receipt of a message from President Roosevelt declaring he was returning to the United States with renewed confidence that American soldiers "shall be victorious."

Message to Soldiers

The message, addressed to American soldiers said:

"My brief visit to North Africa has given me increased assurance and a deeper feeling of pride in the leaders and men of the American armed forces.

"The officers and men who landed with the initial assault, those who are now carrying on at the front in Tunisia, and those who are training themselves for future combat are deserving of the highest commendation.

"I could not but note your alertness, your smartness and the pride you take in yourself and your splendid equipment. I return to the United States with renewed confidence that the American soldiers, equipped with the best equipment the world can produce, led by men who have proved themselves in battle, and all imbued with the will to win, shall be victorious.

"Officers and men of the armed forces in North Africa—I commend you.

"PRESIDENT ROOSEVELT,
Commander in Chief."

Private Lives

By Edwin Cox

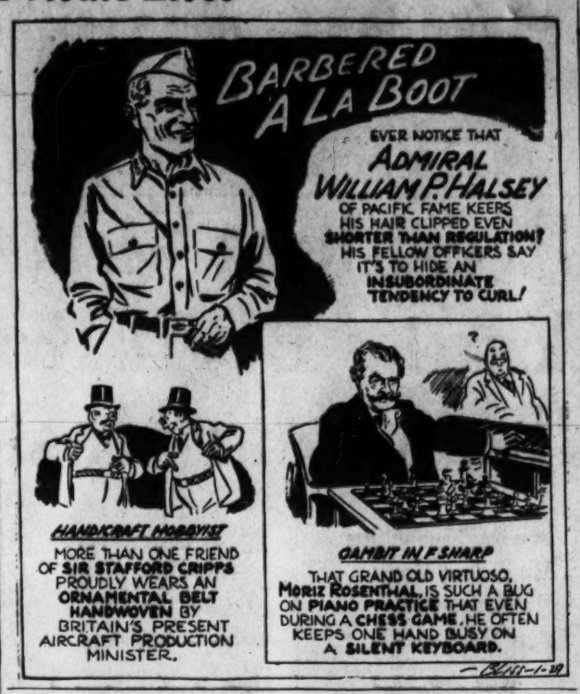

Labor Decree Drafts Germans

NAZIS, from Page 1.

desertion from military duty. Then the spokesman, Joachim Schieferdecker of the propaganda ministry, added pointedly:

"These are ordinances of total war. They will rule the coming new mobilization of all remaining energy at home."

All persons affected must register at the nearest labor bureau.

The only exceptions, it was said, were persons already working 48 hours a week, boys and girls in school, foreigners, clergymen, women with one child below school age, women with at least two children under 14 and expectant mothers.

The labor bureau will examine all registrants to determine the tasks to which they will be assigned, the decree said, although they may express preferences for the type of work they wish to do.

This scraping of the bottom of the barrel by Germany for the last reserves in manpower to keep her war machine running was commented upon by the Swiss newspaper Le Curieux as quoted in a dispatch received here.

"Germany's position closely resembles that of 1918," the paper said. "Her last reserves are now being mobilized and will leave the nation's human resources exhausted."

Hitler Reported Letting Generals Run War Again

London, Jan. 28 (U.P.).—Adolf Hitler was reported tonight to have given up on his "intuition" and turned the direction of the war back to the general staff.

Reports reaching French quarters from the French frontier said that Hitler, following smashing defeats in Russia, finally was convinced after more than a year that he was unable to direct the fighting and had decided to leave military matters in the hands of his generals and admirals.

It was reported that the German general staff already had drawn up plans for an Axis retreat in southern Russia, with a defense line hinged on the Kursk-Kharkov area in the center and the Dnepropetrovsk-Sevastopol area in the south. That would mean the evacuation of Rostov, gateway to the Caucasus.

Putzi, Still Held, Gives Information

PUTZI, from Page 1.

methods of operation, the personal weaknesses of those surrounding Hitler and general background on the character of many of those whose words still have weight with the fuehrer.

Officials, who declined to be quoted by name, expressed complete belief that Hanfstaengl's entire sympathies now are with the United Nations. This reversal was brought about by two events, it was hazarded: The enlistment of his American-born son, Egon, a Harvard University student, in the United States Air Forces a year before Pearl Harbor; and second, the Pearl Harbor assault itself. "Putzi's" mother was an American, as was his wife, from whom he has been divorced.

★ FOR VICTORY *Keep Buying* WAR STAMPS & BONDS ★

Gift for yourself

by Doleith

3.00 Doleith Cleansing Creams 1.50
2.00 Doleith Toning Lotion 1.00
Plus the Tax

You'll be amazed at the efficiency of these creams. Especially the satiny smooth and soothing relief they leave to dry skins. The Toning Lotion is a wonderful companion Pick-up afterward. These items will be offered at these prices for a limited time only.

SHOP DAILY Including
SATURDAY 9:30 to 6
THURSDAY 12:30 to 9

BECKERS
1314 F ST. N.W.

MAIL PHONE ORDERS FILLED

★ FOR VICTORY *Keep Buying* WAR STAMPS & BONDS ★

THE MODE — THE IMPORTANT MEN'S CORNER

NOW . . . *only one day remains*

TODAY—Last Chance

Annual 2-DAY SALE

The Mode's Celebrated

RICHARD PRINCE SUITS, TOPCOATS AND OVERCOATS

$35 to $45 Values

$28.75

Known by hundreds of Washington men as the outstanding clothing event of the winter season . . . this sale again brings you savings on Mode Quality Suits, Topcoats and Overcoats that cannot be duplicated at any other time. More than 300 suits and more than 800 coats are included . . . each one a garment of exceptional quality, tailored expressly for The Mode to our rigid specifications.

THE MODE
F STREET at ELEVENTH
Civilian and Military Outfitters

Mother IS THE HEART OF THE FAMILY GROUP

The family can show her their appreciation by having a group picture taken in our spacious Studio. Come in and examine our attractive styles and prices.

Underwood & Underwood
EMerson 0200
Connecticut Ave. at Q St.
Open Thursday Evening Until 9
Open Sundays 12 Noon till 5 P.M.

DOWNTOWN PARKING
ALL DAY
25c
Lot in Rear of
District Building
14th and D Sts. N.W.

SPECIAL NOTICES

COMPTOMETRY
and all other calculators—Marchant, Monroe, Friden, Burroughs—Short, EASY courses TOUCH TYPING Free with course. Train now for Government and private positions. NEED hundreds of operators. New Classes—Start Monday.
BOYD SCHOOL 1333 F St. NAt. 2338
25 Yrs. Expr. Civil Service Coaching.

RUGS
Washed-Sterilized
8x10 9x12 $3.00
EMPIRE RUG CLEANERS
Call NOrth 1441
4611 Wisconsin Ave. N. W.

LOANS
77 years of buying, selling and lending on diamonds, jewelry etc.
Liberal Loans at Lowest Possible Rates
OLD GOLD BOUGHT
GOVERNMENT LICENSE Est. 1866
E. HEIDENHEIMER
LOAN OFFICE 1215 H St. N.W.
805 King St.
ALEXANDRIA, VA. NA. 1527

RUGS WASHED
Complete Insurance Protection
Washington's Most Up-to-Date Rug Cleaning Plant. Fireproof Storage.
$3.25 9x12 8x10
CAPITAL CARPET CLEANING CO.
1216 Mt. Olivet Rd. N.E.
AT. 2121

YB Stout?
by Venus

$10

Be comfortably controlled in this built-up shoulder model with lace up lift top and 17½in. skirt. Front talon fastener with boned back. Plain coutil. Tea-rose.

SIZES 36 to 52

STOUT *Slender* SHOP
We Slenderize the Larger Woman
906 11th St. N.W. RE. 9132
Next to Perpetual Building Ass'n.

FOR THAT BEER THIRST SAY . . .
Senate FIRST

FOR the thousands of Washingtonians who are cooperating with our government's war effort . . . for the thousands who are now sharing their cars with others . . . for the people in Washington who—contrary to the wishes and predictions of Hitler and Hirohito—are cheerfully accepting the present necessary emergency restrictions, we give a toast and a word of praise . . . Patriotic people of Washington—accept a salute from the brewers of

Senate BEER & Ale

Don't envy the fellow who always has Senate Beer and Ale at his house—ask *first* for Senate always and the shortened supply will not fail your call. Christian Heurich Brewing Company makes Senate Beer and Ale a super production in quality—that's why this brew has had such a long run in public favor. Ask for Senate, the brew that "Holds Its Head High in Any Company."

CHR. HEURICH BREWING CO. WASHINGTON, D. C.

1258 U. S. Casualties In Tunisia to Date

Stimson Paints Generally Optimistic Picture of Allied War Effort

American forces have suffered a total of 1258 casualties in all the fighting in Tunisia to date, Secretary of War Stimson announced yesterday.

The Army chief disclosed the figures in a report to the Nation on the situation at the fighting fronts—an analysis of the war that was decidedly optimistic in tone.

Tunisian casualties included 211 killed, 532 wounded and 515 missing, he said. Among those listed as missing are 226 men reported to have been taken prisoner by the Axis.

Despite German efforts to destroy the airfields around Tripoli and block its fine harbor when they evacuated the city, Allied engineers will soon have both the harbor and airdromes in full operation, Stimson said.

Dirges From Berlin

He declared that Berlin, in announcing the bad news of the Russian defeats to the German people, plays funeral dirges as an accompaniment. Formerly, a background of martial music was played in giving news of victories over the radio, he said.

Stimson also made public a box score of Army Air Force aircraft losses, in plane against plane combat, with all of America's enemies in 1942, showing that the military airmen shot down better than three Axis planes to every one of their own destroyed.

A total of 987 enemy planes were shot down in 1942 (excluding January, for which period records are sketchy) by Army fliers. During the same 11 months we lost 309 Army aircraft due to Axis fire.

Later reports on a recent American armored force raid on German positions in central Tunisia, he said, revealed that 150 enemy troops had been captured and 25 killed. Our losses were two men killed and two tanks missing.

Discussing what he termed the "continued good news" from the fighting fronts, Stimson gave this detailed picture of the situation in each theater:

Russia—"The Germans have begun to publicly admit their defeat in Russia . . . Nazi troops in the Stalingrad sector have been reduced by starvation and casualties to about 9000 men out of a force originally estimated at 200,000. Probably very few have escaped . . . There is a good chance the Germans may be driven back to the lines from which they started last year.

"The Battle of Stalingrad may prove to be one of the decisive battles of history. Elsewhere on the Russian front the Soviet army continued to progress. German withdrawals continue in the Caucasus. Along the lower Don near Rostov, German resistance is stiffening, but the Russians are pushing on. It looks a little like the Germans are going to abandon the Caucasus and are stiffening the defenses of Rostov in order to leave their troops a way out."

North African Front

North Africa—At least one of Rommel's divisions has entered Tunisia after the abandonment of Tripoli. Montgomery's advance elements are in contact with the Axis army, but the pursuit has been slowed down considerably by land mines and road blocks.

In Tunisia, the fighting has been mainly in the air. On January 24, 28 enemy planes were destroyed on the ground. In central and southern Tunisia there were a number of sharp clashes between ground troops, but the size of the forces engaged was not large.

Pacific—On Guadalcanal, our troops are steadily narrowing the area held by the Japs and, considering the number of troops involved, have inflicted heavy casualties on the enemy.

New Guinea Victory

General MacArthur has entirely eliminated the enemy from eastern New Guinea. This means that a Jap force of some 15,000 men has been completely destroyed.

Stimson made public the following table showing Army plane combat loss s in comparison with the number of enemy planes the Army airmen in turn destroyed (American losses include those shot down by antiaircraft fire while the enemy count includes only planes shot down by our Army fliers):

Type	Enemy shot down.	Enemy "probables."	U. S. losses.
February through Dec. 1942:			
Bombers	480	226	110
Fighters	294	75	164
Miscellaneous	213	61	35
Total	987	362	309
December, 1942:			
Bombers	145	35	37
Fighters	93	10	48
Miscellaneous	88	48	13
Total	326	93	98

Ready for War . . .

Associated Press Photo

SHE'S EQUIPPED—Ruth Cowan, Associated Press war correspondent, clad in full soldierly regalia, waits her turn to board an Army transport with a force of WAACS bound for North Africa from a United States embarkation port. Arrival of the force at Allied headquarters in North Africa was reported in a dispatch this week from Correspondent Cowan

Quinine to Be Given to Army

An unexpected dividend of 27,000 grains of quinine will be returned to the Army from the Home for Aged and Infirm at Blue Plains as soon as Superintendent Otto Cass finds where to send it.

A story in Monday's Post that the Army was calling for all reserve supplies of this drug, made practically unavailable since Japanese occupation of Malaya, led Cass to check the inventories of the institution. He found that a liberal supply of quinine had been allotted the home at the conclusion of the last war in the disposal of Army surpluses.

Minus one or two tablets per month used in treating the inmates, there were left 9000 tablets of 3 grains each. Cass asked the Commissioners' permission to give these back to the Army. The request was granted, but Cass so far has been unable to find anyone in the Army to accept it. He is now negotiating with the procurement division of the Treasury Department.

Navy, Marine Draft Program Starts Monday

Arrangements for drafting men into the Navy, Marine Corps and Coast Guard as well as the Army have been completed and will be put into operation Monday, Selective Service Headquarters announced yesterday.

It was announced at the same time that the discharge of men 38 or older from the Army would be deferred until sufficient numbers of replacements have been trained. About 300,000 men over 38 are now in the Army, it was said.

The War Department announced, also, that Air Corps enlisted reservists qualified for aviation cadet training would be called to active service before April 1, but that every effort would be made to regulate the call so as to enable college students to finish semesters for which they were enrolled December 31.

Under the new overall draft plan, local boards will be given a combined call for a stated number of men who will be assigned to the various services on a proportionate basis., although individual preference will be "given the fullest consideration possible." If fewer men are found physically fit than the total asked, those available will be apportioned according to the need of each service.

An assignment board at each induction station will determine the service to which each man will be assigned.

A two-week extension of the February 1 deadline for Selective Service registrants to carry their draft classification cards as well as their registration certificates was seen yesterday so that draft boards could make up lists of delinquents eligible for prosecution and also give these men more time to consult their boards to get the necessary papers in order.

Goods and Services Would Stand Reduction Of 23 Per Cent, Civilian Supply Office Says

Goods and services available to civilians in 1943 could be reduced 23 per cent below present levels, or 32 per cent below 1941 levels, without cutting below "bedrock" minimums," Director Joseph L. Weiner of the Office of Civilian Supply reported to Director James F. Byrnes of the Office of Economic Stabilization yesterday.

Expressed in terms of 1941 values, Americans could get by with 56 billion dollars' worth of goods and services compared to the 81 billion dollars' worth which were available in 1941, Weiner told Byrnes.

He pointed out, however, that further reductions could be made if we were compelled to live under a "state-of-siege" economy, but he expressed the view that this development was unlikely.

Durable goods such as automobiles, refrigerators and other items which are not made for civilians any more, represent the heaviest cut below 1941 levels. Services such as utility, health, laundry, could be cut only slightly, Weiner told Byrnes.

The following breakdowns represents in round numbers the best current belief of the Office of Civilian Supply on what the average American can stand in the way of further cuts in the economy:

(All figures are in terms of 1941 dollars. Percentages represent the minimum proportion of 1941 supply which would be left this year in reducing the economy to "bed rock.")

Perishable goods including foods, beverages, tobacco, etc.—30 billion dollars in 1941—can be cut to 20 billion dollars, or a maximum reduction to 66 per cent.

Semidurable goods such as shoes, clothing, house furnishings, etc.—10 billion dollars in 1941—can be cut to six billion dollars, a reduction to 60 per cent.

Durable goods such as automobiles—nine billion dollars in 1941; can be cut to one billion dollars, a reduction to 11 per cent.

Services—32 billion dollars in 1941, can be cut to 29 billion dollars, a reduction to 90 per cent.

"We do not expect the volume of civilian consumption as a whole to fall to bedrock levels this year," Weiner said, "although in a number of important consumer fields, such as metals and rubber, it is already at or near bedrock levels. In a number of other fields, these levels will undoubtedly be reached by the end of 1943."

Weiner explained the comparatively good prospects for civilians in 1943 in terms of existing inventories of nonessential items and production of some items in excess of war needs.

"Failure to take advantage of such productive capacity would not only be pointless but would even prove harmful, since it might entail unnecessary unemployment and lowering of morale," Weiner said. "Of course, it is not possible to say how long this situation will continue."

A rough rule of thumb which may be used to convert figures representing 1941 values to 1943 prices would be the addition of one-eighth—approximately the increase in the cost of living since the middle of 1941 to December, 1942.

Byrnes requested the report to be used as a guide in developing programs of simplification and standardization of civilian goods.

Among the group of perishables, fewest cuts were scheduled for food and tobacco, with such items as toys and household paper products in the list of items which can be cut severely.

Only moderate cuts were regarded as feasible for such semidurable goods as shoes and clothing, with heavy cuts considered possible for personal and house furnishings.

Few additional reductions were recommended in durable goods since War Production Board limitation orders already have provided for heavy slashes.

22 Executed in Austria

Stockholm, Jan. 28 (AP).—Austrian newspapers report that 22 workmen and 1 woman have been executed by the gestapo within Austria since January 1, bringing to 83 the total known executions there in the last two and a half months.

Two-Plane Raid By Japs Reported In Aleutians

By the Associated Press

American soldiers on Guadalcanal in the Solomons are continuing their westward advance "despite stiff enemy resistance," the Navy said yesterday, in telling also of a two-plane Jap raid unsuccessfully directed against American ships far to the north in the Aleutian Islands.

It was the first such Japanese attack in the Aleutian Islands in months, a Navy spokesman said.

The Japanese planes probably were operating out of Kiska.

Text of the communique, No. 264:

"North Pacific:

"1. On January 26 two Japanese float planes attacked United States ships operating to the westward of our positions in the Aleutian Islands. No damage was suffered.

"South Pacific: (All dates are east longitude.)

"2. On January 26 United States troops on Guadalcanal Island continued to advance to the west despite stiff enemy resistance. Forty Japanese were killed and five prisoners and some enemy equipment were captured."

Hull, Reporter Clash on Question Of Africa Policy

By the Associated Press

An attempt by I. F. Stone, of the New York newspaper PM, to press Secretary of State Hull for a detailed reply to a question about North African policy led to short words between the two yesterday.

The question was whether the State Department originally questioned the advisability of the appointment of Marcel Peyrouton, former Vichy minister of interior, as governor-general of Algeria but later consented to it as a military necessity.

As Stone pressed for a specific reply, Hull demanded to know his name. The reporter answered that it was Stone, and Hull inquired whether he had not also some other name. The reporter reiterated that Stone was his name.

Later the reporter offered "a statement on my name" but Hull said he was not interested, and Stone accused him of "stepping out of bounds" and making a "remark that was uncalled for and untrue." The Secretary explained that he wanted to know to whom he was talking because he had been consistently misrepresented.

Stone, Washington editor of the Nation, is listed in Who's Who as "Stone, I. F. (Isidor Feinstein)" and his father's name is given as Bernard Feinstein.

Japs Believed Readying Drive On Australia

Canberra, Australia, Jan. 28 (AP). Belief that Japan is preparing a major military operation against northern Australia was expressed today in Australian government quarters.

Government sources said information had been received that the Japanese were increasing their concentrations of troops and shipping in areas from which northern Australia would be threatened.

(The dispatch did not mention the bases at which these concentrations were reported, but General MacArthur's air forces have been active over the entire fringe of islands above Australia.)

Moresby Bombed

Somewhere in New Guinea, Jan. 27 (Delayed) (AP).—Jap bombers raiding Port Moresby early today met night interception for the first time in 103 attacks on the New Guinea capital.

The three raiders dropped a number of bombs, causing some damage but inflicting no casualties.

Where to Dine from 6 to 9:30

BE ON DECK

You sail into the Axis (half our Friday receipts buy Bonds) when you treat yourself to Friday's perfect dinner value here!

Fresh Shrimp, Maine Lobster Orientale

FRIDAY SPECIAL

Whole shrimp, large Maine Lobster with curry powder, heavy cream served with East Indian pickle, rice, appetizer, salad dessert, rolls and coffee..... $1.50

FRI. NOON SPECIAL — Fresh Seafood Newberg in Casserole, Long Branch Potatoes 75c

Lafayette Room

HOTEL LAFAYETTE

16th & Eye Streets

MY FLORIST

"Where Flowers for every occasion cost less"

818 Fourteenth St. N.W. REpublic 3211

Send Her an Orchid Corsage This Week-end!

ORCHID CORSAGES

FRI. & SAT. ONLY

$1.69

★ Free Delivery

★ Phone or C. O. D. Orders

★ Phone REpublic 3211

ATTENTION PLEASE

Orders for delivery must be placed early due to limited delivery schedule.

Order Early

CORSAGE OF 2 GARDENIAS $1.50

Free Delivery

HERZOG'S • F ST. AT 9th

ARROW Regulation Army Officers' SHIRTS 3.50

They fit better . . . wear longer and they're Sanforized Shrunk

Full line of Regulation NECKWEAR - INSIGNIAS for all branches of the service.

HERZOG'S

F STREET AT 9th N.W.

THE FEBRUARY SALE of LIFETIME FURNITURE

STOREWIDE REDUCTIONS DISTINGUISH THIS SALE

Mayer & Co. holds but two sales a year, and when we do have a sale, we offer savings **storewide** in scope! Everything is reduced, excepting 3 or 4 factory-fixed priced items which must remain the same. Save now as you choose the Lifetime Furniture you need to make your home more livable!

Lifetime FURNITURE

MAYER & CO.

Seventh Street Between D and E

Join the Battle Against Infantile Paralysis—Give to the March of Dimes

Proof

WHY SO MANY VALUE-WISE WASHINGTONIANS ARE SO ENTHUSIASTIC ABOUT THE VALUE AND SELECTION IN RALEIGH'S SEMI-ANNUAL SALE

IMPORTED TWEEDS

$33.75

Even the man from Missouri should be convinced when he sees these rich, imported-from-Britain tweeds—these hard-to-get versatile tweeds—in Raleigh's semi-annual sale. Single-breasted lounge model suits styled and tailored by America's top-flight makers. Fly-front and button-thru coats with set-in or raglan sleeves. Good-looking heathers, diagonal and herringbone patterns, in your size.

Semi-Annual Sale! SUITS OF ALL-WOOL SHETLANDS.....$38.75

Semi-Annual Sale! SUITS OF QUALITY WORSTEDS.....$43.75

Semi-Annual Sale! COATS OF IMPORTED FLEECES.....$38.75

Semi-Annual Sale! COATS OF CAMEL'S HAIR-WOOL.....$43.75

RALEIGH HABERDASHER

WASHINGTON'S FINEST MEN'S WEAR STORE 1310 F Street

WHY THOUSANDS OF DOCTORS ORDERED

Pertussin FOR Bad Coughs

(DUE TO COLDS)

Pertussin must be good when thousands upon thousands of Doctors have prescribed it for so many years. Pertussin acts at once to relieve your coughing. It loosens and makes phlegm easier to raise. Safe and effective for both old and young. Inexpensive!

Inter-American Institute
OF
Columbus University
begins a series of semi-weekly
SPANISH CLASSES
Monday, February 1st
Classes meet Mon. & Thurs., 6 to 7 P.M.
Tuition: $6.25 A MONTH
For further information, Call DE. 1492

Sell odd pieces of furniture with Post Classified Ads. Call an Ad-Writer at NAtional 4200.

Jeffers on Way to Achieve Rubber-Production Record

RUBBER, from Page 1.

shrewdly, he failed to place a comparable amount of related styrene and "co-polymer" plants under the same priority, thus knocking his program out of balance.

Since synthetic rubber is manufactured by a process of mixing styrene with butadiene in "co-polymer" plants, Jeffers virtually compelled production officials to grant him additional priorities to balance up his program.

Nelson has decided to give Jeffers special priorities for a total of 55 per cent of his program, but WPB officials have determined that this time a balanced arrangement will be called for.

With the 55 per cent of the program under special priorities, with alcohol-type plants producing above capacity, and with petroleum-type plants going into production behind the alcohol plants (a few petroleum-type plants will get part of the 55 per cent directive), Jeffers is on the way to putting his program across.

The only Government people involved who are conservative about estimating rubber prospects are Jeffers' own group.

Asked about prospects yesterday, Jeffers pointed out that no rubber has been produced as yet, adding that he would tell the story to the public when he gets the results.

However, officials in his office privately admit that the program can be put over, if they get the 55 per cent directive, and if no unforeseen production "bugs" develop.

The remarkable record which the alcohol-type plants are expected to make is regarded by insiders as a tribute to the judgment of the farm bloc, who pursued an unsuccessful fight last fall to place greater emphasis on alcohol-type rubber plants. However, present indications are that the dynamics of production will give them the share of the program which they clamored for.

At the same time, supporters of petroleum-type plants also predict that they will produce more than their rated capacity once in full production.

One expert familiar with many of the giant war plants built for the War Department said, "We haven't completed a major plant yet that hasn't exceeded our expectations when in full capacity."

The Baruch report recommended the building of certain additional facilities starting late this year to supplement rubber plants which will go into production at this time.

However, if production comes in as now optimistically forecast, the goals of the Baruch plan will be exceeded without the extra facilities. If some of these extra facilities are built, the rubber picture will be eased that much more, it was said.

It should be noted, however, that these figures do not mean more tires for civilians, necessarily. Military requirements are such that uses can be found for considerable additional rubber.

Another factor is one of timing. Unless certain schedules are met, we will still experience a very tight supply situation for a brief period next fall, it was explained. Even with high priorities, it is expected that a portion of the rubber production program will be a month or two behind.

Subs Hit Convoy, Sink Four Ships

SINKINGS, from Page 1.

tered with wreckage to which men clung.

One survivor saw a vessel and signaled it with his flashlight. Then he realized he was signaling one of the attacking submarines that was maneuvering to launch another torpedo.

A crewman from another ship, William O'Connor of New York, told how he clung to a packing case for 12 hours awaiting rescue, while three other men, one a youngster on his first voyage, also supported themselves on the case.

"I felt like giving up for a time, but I knew if I let go and drowned it would discourage that kid," said O'Connor.

With daylight escort vessels weaved across the sea picking up survivors.

Bomber Overhead

"An Army bomber was overhead," said Captain Barry. "He flew back and forth, talking with a subchaser by radio, directing him from one man to another. The sea was rough and the surface craft would never have found them all without the pilot's aid."

O'Connor took up the story:

"The bomber flew over our packing case many times. Every time we'd think he was sending the surface ship to lift us from the water. The ship would come toward us, stop, take a man aboard, turn, go off in another direction, take another man aboard. It was a thrilling thing to see, but our hearts sank. But finally the bomber swept over us, and the ship turned and came directly to us. I was so weak I couldn't climb up the ladder.

"A sailor boosted me up, and when I got on board I found that this Navy ship had almost 150 survivors on her deck.

Torpedo Hits Split Liberty Ship in Two

Capetown, South Africa, Jan. 28 (AP).—The American Liberty ship Anne Hutchinson split in two after two torpedo hits, but the larger section remained afloat and was towed to port where more than half of the cargo was saved, Naval authorities revealed today.

Three crew members were killed by the explosions and two others wounded.

Authorities said buoyancy of the vessel after being sliced in two parts was amazing. The smaller section sank only after being buffeted by storms.

Slippery

Leclerc Fled Nazi Hospital To Join Allies

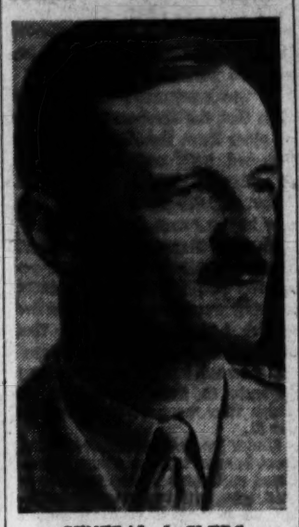

GENERAL LeCLERC

The dramatic story of Gen. Jacques Leclerc's escape from a German-run hospital in France to England from where he went to Africa to lead the Free French was told yesterday by a spokesman for the Fighting French in Washington.

The name Leclerc is a nom de guerre. The general's real identity cannot be revealed.

The general who so bravely led the French forces from the Lake Chad territory over many hundreds of miles of desert to join General Montgomery's forces in North Africa driving toward Tunisia, was a regular officer in the French army and teaching at Saint Cyr, the French Military Academy, at the outbreak of the war.

As a captain he fought before France's fall and was wounded and taken prisoner by the Germans in June, 1940, during an engagement in one of the vine-growing regions of France. The young captain, who today is under 40, was carried to a German controlled hospital.

In spite of his wounds he escaped to a neighboring chateau owned by relatives, according to the Fighting French. The Germans were in possession of the chateau and although they were established in the drawing room and were enjoying the wine found in the cellar, Leclerc succeeded in changing from his uniform into woman's clothing he found on the premises.

He then walked out through the front door where he was confronted by a German soldier riding his wife's bicycle.

Leclerc demanded the bicycle, which was turned over to him by the Nazi, and made for the coast.

"That was the first step of his journey to London," where he joined up with De Gaulle, the spokesman stated.

In July, 1940, when Leclerc's wounds were barely healed, he left London for the Cameroons, where he helped organize resistance to the Vichy government which was then in control of this section.

About one month later the Vichy regime was thrown out by that colony and Leclerc was made a general and put in charge of Free French troops of the Chad Territory.

He led raids against the German posts in North Africa and continued his hazardous career by leading his troops to join General Montgomery's British Eighth Army pursuing Marshal Rommel.

Democratic Leader Opposes Flynn Naming

FLYNN, from Page 1.

as though he were present and voting "aye."

Glass voted for Flynn by proxy in the Foreign Relations Committee, although his two newspapers in Lynchburg, run by his sons, have been bitterly opposed to Flynn editorially.

By giving Senators a chance to find a pair, Democratic leaders also arranged to have the fullest possible expression on the Flynn case and to get in every vote they can.

The anti-Flynn bloc, however, appeared supremely confident that it has the votes it needs to stop confirmation, even if every member of the Senate either votes or is paired. It was thought in this camp that there was reason to believe that the nomination might be withdrawn to avoid the defeat the bloc believes to be inevitable. Flynn, it was thought, might be content to let the Foreign Relations Committee vote stand as a record of his "vindication."

A competent observer in the Flynn camp, however, said last night that the vote now "looks even." He observed that "the Administration always wins on an eevn vote," referring to the certainty that Wallace would vote for Flynn in event of a tie.

"I'd say at this moment that Flynn is in by a little—maybe one or two votes. I don't think more than 10 Democrats will vote against him, and there may be less."

U. S. Troops Race To Cut Off Rommel

AFRICA, from Page 1.

positions" in Tunisia and that in the southern sector strong American and French forces were massing for a companion offensive.

No such present activity was indicated from Allied North African headquarters, the communique reporting that activity on the Tunisian Front had been confined to patrolling.

During the day, a Cairo communique announced that the British Eighth Army had been in contact with Rommel's forces as early as yesterday about the town of Sabratha, a small port roughly midway between Tripoli and the Tunisian border. The pace of the pursuing British had been somewhat slowed by the rocky and gully-cut terrain, but it was expected to rise now since the British are moving into the open, flat country dotted here and there with marshes.

While the North African and Cairo communiques reported little in the way of ground action, heavy and effective Allied air activity was noted.

From Allied headquarters in North Africa it was announced that enemy ground targets and the main Axis-held port of Bizete had been attacked and that two enemy destroyers were bombed between Tunisia and Sicily, one having been left aflame. The other was believed damaged.

Cairo told of successful air attacks on Axis railroad communications in southern Italy.

Heavy bombers of the Ninth United States Air Force, which is headquartered in Cairo, assaulted Italian and Sicilian harbors through the night of January 26-27.

Army to Form Combat Unit Of Loyal Japanese-Americans

JAPS, from Page 1.

bat unit in the European war theater, rather than the Pacific war zone.

In announcing the new plan, Secretary of War Stimson said that the War Department's action "is part of a larger program which will enable all loyal American citizens of Japanese ancestry to make their proper contribution toward winning the war—through employment in war production as well as military service."

A hint of how the program might be expected to work came from Hawaii where Lieut. Gen. Delos C. Emmons, announcing the plan to induct 1500 Japanese-Americans as volunteers for the new unit, praised the war service already performed by members of that racial group.

General Emmons, commander of the Hawaiian Department, and also military Governor of America's first battle area of this war, said that loyal Japanese-Americans had contributed materially to the security of the Hawaiian area.

Emmons, the Associated Press reported, said that the volunteers would be trained for Army duty in this country, and will "when trained, be sent into an active theater of operations."

Stimson said the plan was based on recognition of "the inherent right of every faithful citizen, regardless of ancestry, to bear arms in the Nation's battle."

About two-thirds of the 110,000 Japanese now held in detention centers are American citizens, the War Relocation Authority reported. However, some are Japanese-educated and of probable loyalty to their ancestors' homeland.

For some time there has been agitation both within the Government and without for release of those citizens of unquestioned loyalty.

WRA has blamed difficulties in the camps, such as the riot at Manzanar, Calif., last month in which one man was killed, primarily to ill feeling between pro-Axis Japanese and pro-American ones.

Higher Farm Prices Guaranteed

FOOD, from Page 1.

Tomatoes $24.25 per ton compared with $19.37, green peas $81.50 per ton compared with $63.93, sweet corn $18 per ton compared with 13.50 and snap beans $91 compared with $75.38.

Meanwhile, Congressmen and the leaders of three farm organizations yesterday assailed the Agriculture Department's proposal for a 100-million-dollar production subsidy to farmers designed to keep retail food prices from rising.

Subsidy Barred

Cannon declared that Congress had specifically barred such a subsidy last year and that Secretary Wickard's announcement was "tantamount to saying that Congress was going to repeal that prohibition."

Taber expressed doubt that Congress would vote the necessary funds and said the subsidy would be inflationary "by robbing the public of the normal curb on higher prices resulting from the fact that the public will not buy when the prices are higher."

Representative Hope (Republican) of Kansas, ranking minority member of the Agriculture Committee, argued that increased farm production costs should be met through consumers' increased and unused purchasing power rather than by adding it to the public debt through subsidies "and loading it onto future generations of taxpayers." Hope maintained that the question of subsidy payments should be determined by Congress and not by the executive branch. These comments were made on the House floor.

ACE BEVERAGE COMPANY
HOUSE OF FINE WINES AND SPIRITS
2442 18th St. N. W.
WE GUARANTEE THE
LOWEST PRICES IN WASHINGTON
We believe Ace Beverage prices are the LOWEST IN WASHINGTON. And we will UNDERSELL ANY OTHER PRICE! This is our guarantee to you! Stocks are complete—quantities not limited. First come, first served!
Associates of S. S. PIERCE & CO., Boston
Importers Since 1839
OPEN TILL 10 P. M. ADams 4580
CHRISTIAN BROS. BRANDY
BOTTLE $2.59 84 PROOF CASE $30

A&N TRADING CO., 8th & D STS. N.W.
Open Tonite Until 9 P.M.
KEEP WARM

Men's Rubbers	1.50
Men's Galoshes	2.95
Wool Scarfs	1.00
Ear Muffs	50c
Leather Jackets	6.75
Warm Mackinaws	7.95
Warm Gloves	1.39
Warm Sweaters	1.79
Winter Unionsuits	1.45

Plus many, many other warm winter clothes and accessories
A&N TRADING CO
8TH & D STS. N.W. RE. 2545
Our Only Store—Open 8 A.M. to 8 P.M.—Sat. 'til 10 P.M.
Free Parking—Few Doors Up 8th St. on Stride's Lot

Rugs—Carpets Remnants
Lowest Prices—Open Evenings
WOODRIDGE RUG & CARPET CO., INC.
1715 Rhode Island Ave. N.E.
Telephone—Hobart 8200

UNREDEEMED DIAMONDS
from our loan office
ALL IN NEW, LATEST STYLE GOLD AND PLATINUM MOUNTINGS.
LOUIS ABRAHAMS
733 13th St. N.W.
Est. 1895

Old? Get Pep, Vim
with Iron, Calcium, Vitamin B₁
MEN, WOMEN of 40, 50, 60. Don't be old, weak, worn-out, exhausted. Take Ostrex. Contains tonics, stimulants often needed after 40—by bodies lacking iron, Calcium, Vitamin B₁. Thousands now feel peppy, vigorous. Get Ostrex Tonic Tablets TODAY. TRY the 10c Size. Or SAVE MONEY—get regular $1. size (4 times as many tablets). Also ask about special, big, money-saving "Economy" size. For sale at all drug stores everywhere.

Asthma Mucus Loosened First Day
For Thousands of Sufferers
Choking, gasping, wheezing spasms of Bronchial Asthma ruin sleep and energy. Ingredients in the prescription Mendaco quickly circulate through the blood and commonly help loosen the thick strangling mucus the first day, thus aiding nature in palliating the terrible recurring choking spasms, and so promoting freer breathing and restful sleep. Mendaco is not a smoke, dope, or inhalation. Just pleasant, tasteless palliating tablets that have helped thousands of sufferers. Iron clad guarantee—money back unless completely satisfactory. Ask your druggist for Mendaco today. Only 60c.

WINSLOW for PAINTS
Phone us for a Texolite color card and have beautiful living room and bedroom walls at so little cost.
922 N. Y. Ave. NA. 6810

PIANOS for RENT
Grands or Spinets
Phone NA. 3223
JORDAN'S 1013-1015 7th St. N.W.

Pianos for Rent
Phone REpublic 6212
KITT'S 1330 G Street (Middle of Block)

MEATS GROCERIES
CLOSE-OUT
EXTRA DRY IMPORTED
FRENCH CHAMPAGNE de BARY
WORTH $5.95
The famous GREEN RING Arthur de Bary & Cie., imported French Champagne, vintage 1928—A Great Year. Buy for the week-end entertaining. 12% by volume.
Special 3.99 LARGE SIZE
SPUND'S MARKET
3423 Conn. Ave. N.W. WOod 4400
Where QUALITY Counts!

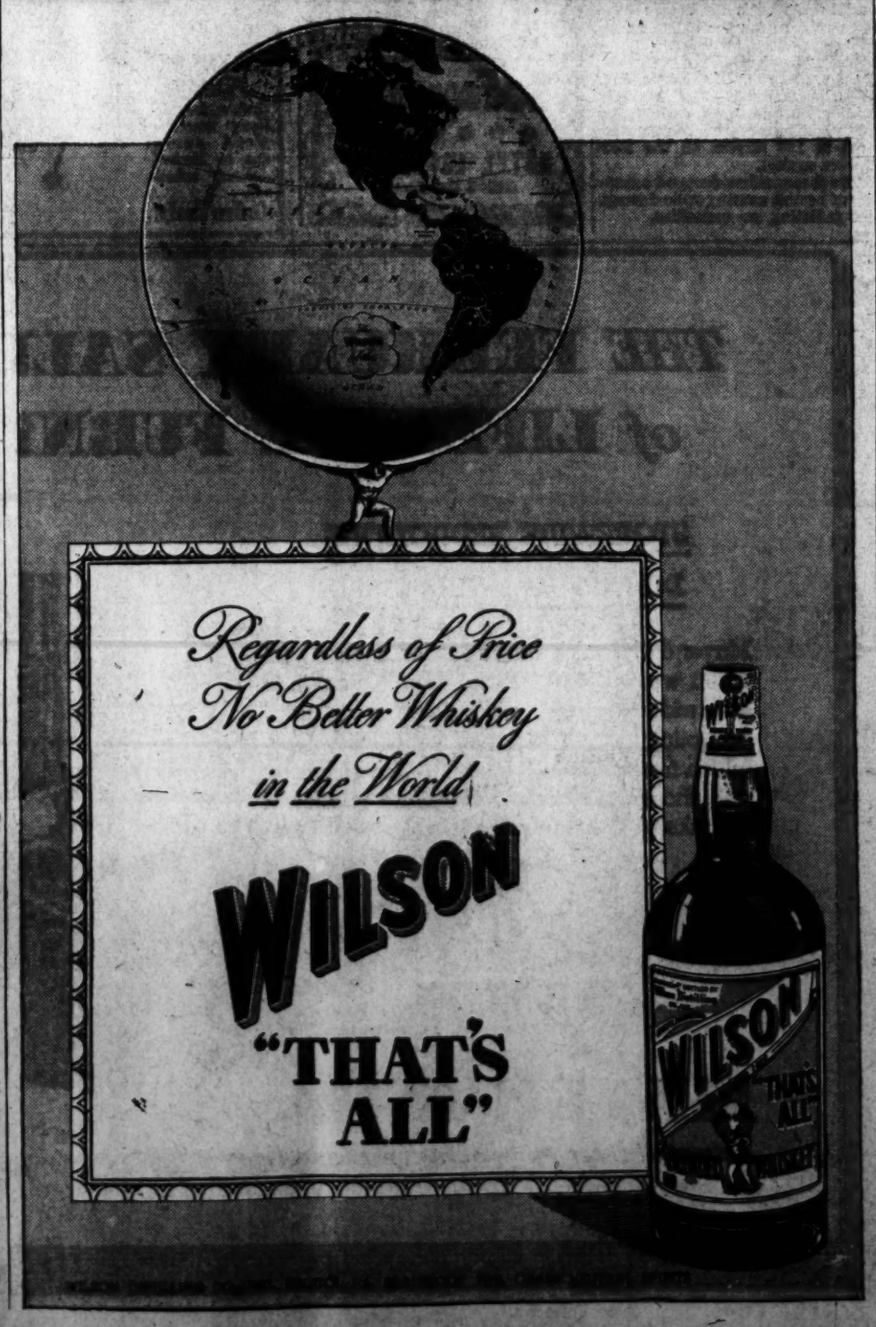

Saltz F St.
Semi-Annual
SALE
We respectfully suggest that you buy no more than you need, for now and the immediate future. In that way our regular customers and newcomers, too, all will be able to share in these notable savings.

Saltz F St. & Langrock
SUITS AND OVERCOATS
Regular $50 Grade
39.75
Saltz F Street Shetland Suits
Saltz F Street Flannel Suits
And Fleece Overcoats
$55 SUITS & COATS 44.75
Regular $60 Grade
49.75
Langrock Handwoven Harris Tweed and Shetland Suits
Langrock Handwoven Shetland Topcoats
$65 SUITS & COATS 54.75
$75 SUITS & COATS 59.75
$85 SUITS & COATS 69.75

Saltz F St.
SHIRTS
Regular $3.50 Grade
2.85
Regular $3.00 Grade 2.45
Regular $5.00 Grade 3.85

Pure Silk
TIES
Regular $1.50 Grade
1.15
Regular $2.50 Grade 1.85
Regular $3.50 Grade 2.85

Saltz F St.
HOSE
Regular 55c Grade
39c
Three Pairs for $1.00
Regular $1.00 Grade 69c Pair—3 Pairs 2.00
Regular $1.25 Wool Hose Reduced to..... 1.00
Regular $12 Rayon and Gabardine Robes 9.95
Regular $5.95 Grade Rayon Pajamas—Now 3.95

Saltz F St.
1341 F Street
MEtropolitan 4481
LANGROCK

Defense Rests, Jury May Visit Flynn's Yacht

By the Associated Press

Los Angeles, Jan. 28.—Errol Flynn's defense rested its case today, with the stipulation by Attorney Jerry Giesler that he may request a visit by the jury to the luxurious yacht where the prosecution claims the film star seduced one of his two girl accusers.

The end of the defense case came abruptly after the State had completed its cross-examination of the actor, charged with statutory rape of teen-age Peggy La Rue Satterlee and Betty Hansen.

Giesler made his announcement after brief reexamination of the actor, who said he had been worried during a visit paid by Miss Satterlee to the yacht.

Asked what had been troubling him, Flynn responded it had been the loss of his pet dog, which had strayed away a few hours earlier.

Only once did Flynn give the slightest indication he was getting tired of the questioning.

One Lapse of Calm

He permitted himself one lapse from the calm he has maintained, when under cross-examination, he snapped at Deputy District Attorney John Hopkins:

"If you'll just ask me what you want to know, I'll try to tell you, Mr. Hopkins."

Hopkins, by grueling questioning, was unable to budge the film star from his earlier story of his relationship with Miss Satterlee, dark-haired show girl whom the State alleges he violated twice on a trip to Catalina.

Under direct examination, Flynn also denied the State's charges that he had been guilty of misconduct with blonde Miss Hansen, the Midwestern girl, who came to Hollywood and found herself mixed up in a real life courtroom drama.

Flynn spoke slowly as he described his first casual meeting with Miss Hansen at a dinner party at the home of Fred McEvoy, former British bobsled racer.

Never Introduced

He never was formally introduced to the girl, he testified, and his first recollection of her was "when she came over and sat on the arm of my chair."

Defense Attorney Jerry Giesler asked Flynn if at any time after the dinner he had ascended to the upstairs bedroom where Betty charged Flynn disrobed her and had improper relations with her. Flynn answered "No."

Flynn, to whom lovemaking scenes are common on the screen, said he couldn't remember whether Betty kissed him as he left the party.

"Did she kiss you or did you kiss her?" Giesler asked.

"I certainly didn't kiss her," Flynn replied.

"Well, did she kiss you?" the attorney continued.

"I'm not certain—she seemed to hang onto me. If she kissed me it was in such a manner that I didn't notice it," answered the actor.

And Flynn said emphatically that he had not kissed Miss Satterlee on the voyage.

"Not even lightly?" asked Hopkins.

"Not lightly or heavily," responded the veteran of thousand screenland kisses.

The district attorney questioned Flynn repeatedly about his health during the trip to Catalina.

"I had been off color—feeling very badly," Flynn said once, and in response to another question as to how he felt when he went ashore on Catlina Island, he said:

"I was feeling very badly. Maybe the drinks we had made me feel a little better. I don't know."

After returning to the yacht, Flynn said he had stayed on deck a few minutes, then retired below to sleep until 9 or 10 a. m. He said he could not recall what quarters Miss Satterlee occupied.

Grin and Bear It

By L.

"Dis evening has certainly boosted my morale!—It's good to find a joint that ain't hoarding nuttin' in de ice box and got all their dough tied up in war bonds!"

R. A. F. Blasts Duesseldorf For 52d Time

By the Associated Press

London, Jan. 28.—Hundreds of tons of explosives and fire-bombs were delivered in blitz style on Duesseldorf last night by a heavy force of the biggest R. A. F. bombers flying the night schedule of a stepped-up aerial offensive on Germany.

It was the fifty-first raid on the great industrial center. The Air Ministry, terming the attack "Dusseldorf's quickest blitz," said most of the thousands of bombs carried were dropped within 10 minutes of the 20-minute raid.

The report of one pilot indicated it was a "saturation raid," one so concentrated that it overwhelms the capacity of defenses to deal with the bombers. He noted that antiaircraft fire, intense at first, gradually thinned out until there was little, if any.

Six bombers were lost out of a force officially designated as "heavy," indicating several hundred planes were in action. In the last raid on Duesseldorf, on October 9, 1942, the British lost 31 planes, but the disparity in losses probably was due to differences in weather conditions rather than to enemy action.

Last night was so black that the R. A. F. pilots saw only a few enemy fighters as they plumped many 4000-pound block-busters amid fires started by thousands of incendiaries to silhouette the targets.

Duesseldorf, called the administrative capital of the Ruhr although it is not actually in the industrial valley, is the home of steel plants, iron foundries, machine toolmakers and armament works.

Union Rackets Bill Reported Out

LABOR, from Page 1.

or threatened force, or violence, or fear of injury, immediate or future. . . ."

Penalties Provided

Resort to robbery or extortion to interfere with interstate commerce would be punishable by a maximum penalty of 20 years imprisonment and $10,000 fine, the penalty being applicable to anyone conspiring or acting in concert to commit the offense.

Labor union spokesmen contended in previous hearings that the definitions were so broad that all members of a union voting for a strike or establishment of a picket line might be subject to prosecution.

Nathan E. Cowan, C. I. O. legislative, contended that proponents of the legislation were "camouflaging their intent to outlaw strikes now and for all time."

German Troop Mutiny Reported

Moscow, Jan. 28 (AP).—The Tass News agency published today a dispatch from Bern which said it was reliably reported that mutinies broke out last month in German units stationed at Bayonne and Dijon, France, when they were ordered to the Russian front.

Four German officers and 18 men were shot at Bayonne, the dispatch said, while a platoon of infantry at Dijon which protested against being sent to Russia was disarmed and sent under escort in sealed cars to Germany.

Chinese Drive Foe From Yunnan

Chungking, Jan. 28 (AP).—All enemy troops who penetrated the southwest China Province of Yunnan around Talo, near the border of the Shan states, have been cleared out, a Chinese army spokesman said today. The Japanese occupied Talo on January 14, he said, but the town was retaken a few hours later.

Shore defenders inflicted heavy losses on Japanese troops who landed from two warships on the coast of Kwangtung Province near Swatow January 21, the Chinese high command said.

We will be closed all day, Monday, Feb., 1st, while taking Annual Inventory. Re-open for Business Tuesday, Feb. 2nd.

R. HARRIS & CO.

Jewelers and Silversmiths Since 1874

F at 11th St. DI. 0916

IN ARTHRITIS and KIDNEY TROUBLE

Mountain Valley Mineral Water from Hot Springs, Ark., helps to

1—Stimulate kidney function.

2—Reduce excess Uric Acid.

3—Expel systemic waste.

4—Soothe bladder irritation.

MOUNTAIN VALLEY WATER

Phone MEt. 1062 for a Case 904 12th St. N.W.

25 Oriental Rugs

At Public Auction

AT SLOAN'S

Tomorrow at 10 A. M.

715 13th St. N.W.

ART SUPPLIES — DRAFTING MATERIALS — BRYAN STATIONER — 813 13th St. N. W.

Gas on Stomach

Relieved in 5 minutes or double your money back

When excess stomach acid causes painful, suffocating gas, sour stomach and heartburn, doctors usually prescribe the fastest-acting medicines known for symptomatic relief—medicines like those in Bell-ans Tablets. No laxative. Bell-ans brings comfort in a jiffy or double your money back on return of bottle to us. 25c at all druggists.

IF WINTER COMES

STORM SASH

$1.35 up

IMMEDIATE DELIVERY

I. S. TUROVER Build for 'Keeps.' Use Dry Lumber.

4725 Bethesda Ave., Bethesda, Md.
Lincoln & Md. Ave., Riverdale, Md.

INCOME TAXES MARCH 15th

LOANS on DIAMONDS, WATCHES, JEWELRY, SILVERWARE and other valuables.

LOUIS ABRAHAMS

3225 Rhode Island Ave. N.E.
Established 1898 WArfield 3496

YES! WE Keep in Stock NATIONALLY ADVERTISED **ARROW SHIRTS**

—Underwear, Ties—

FREDERICK'S
MEN'S WEAR STORE
1435 H ST. N.W.
701 H ST. N.E.

Sale Ends Feb. 2 on

DORCHESTER SUITS—TOPCOATS

10% Reductions Off Selling Prices

$30.95, Now $27.85
$35, New $31.50
$25, Tuxedos, $19.75

CHARGE ACCOUNTS

Complete Line Boys' Wear At Our Northeast Store

Arrow Booklet Mailed on Request

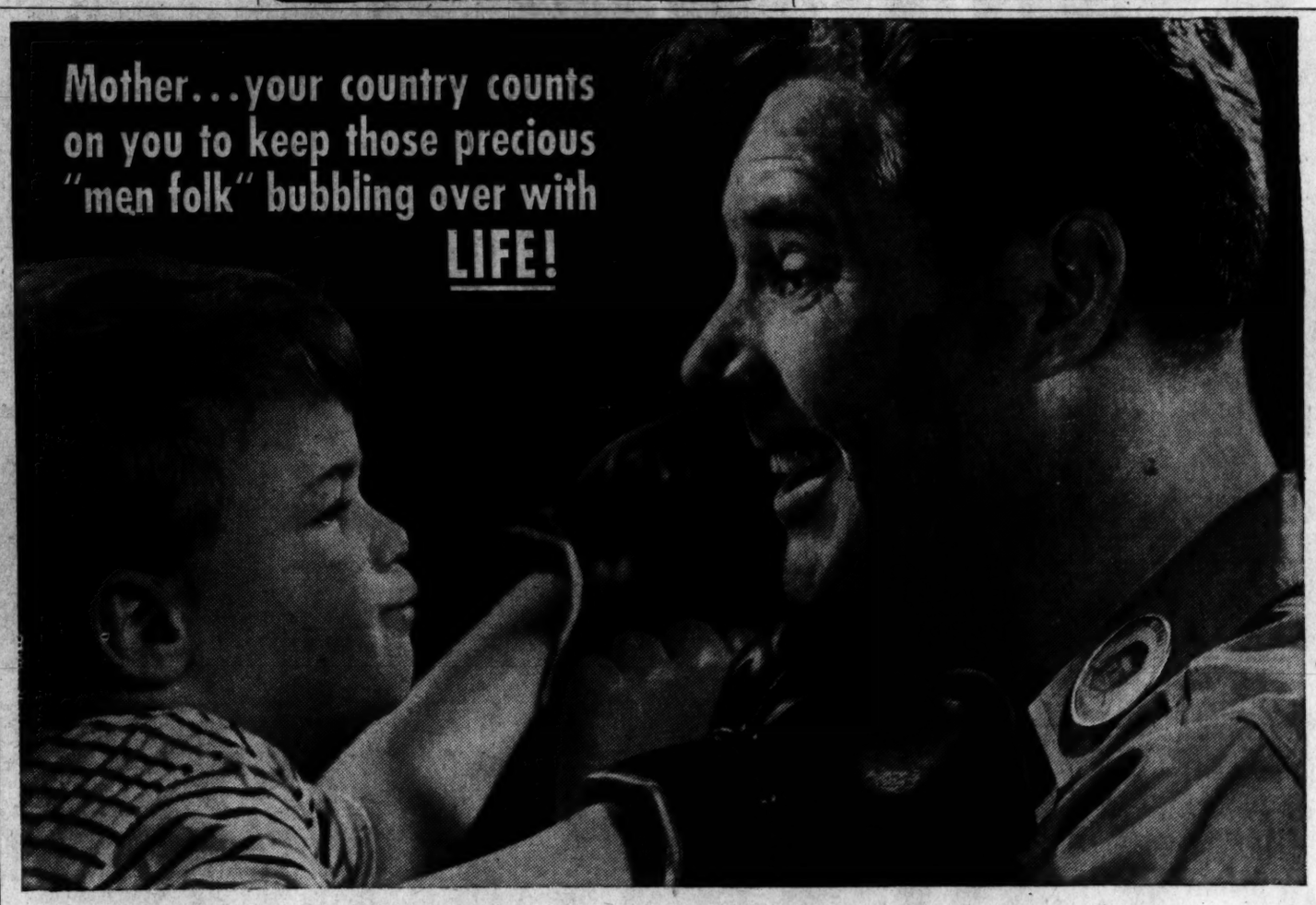

In each "COMMANDO FRUIT" there's a heaping portion of "what it takes!"

Why are Florida Grapefruit called "Commando Fruit?" Because they're so rich in vitamin C that millions have been picked to supply Great Britain's heroic fighters with this vitamin every day. Fortify those you care for...with Florida's grapefruit daily!

EVERY delicious mouthful—every drop of juice—is rich in "Victory Vitamin C"...the builder of firm tissues, red blood vessels, and strong bones. No wonder countless branches in Florida Grapefruit groves are stripped of this nutritious fruit to provide our allies with this precious Victory Vitamin! No wonder Commandos must have it every day!

Every member of *your* household needs vitamin C every day. And it's so easy to provide it. Tall glasses of flavory juice, refreshing grapefruit salad, broiled grapefruit, grapefruit cup...just think of all the tempting ways of serving vitamin C! Today and *every* day...be sure that package you take home contains Fresh Florida Grapefruit!

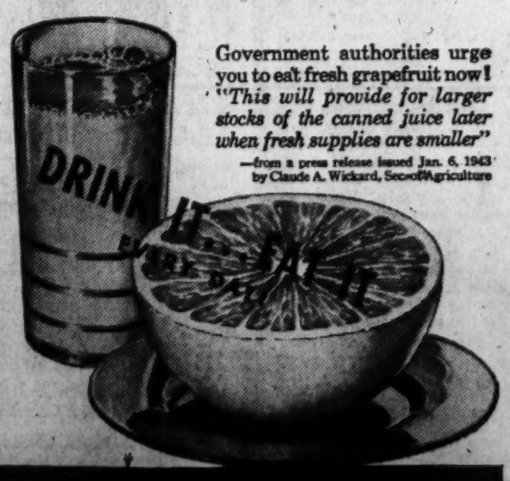

Government authorities urge you to eat fresh grapefruit now! *"This will provide for larger stocks of the canned juice later when fresh supplies are smaller"*
—from a press release issued Jan. 6, 1943 by Claude A. Wickard, Sec. of Agriculture

FLORIDA CITRUS COMMISSION • Lakeland, Florida

Fresh FLORIDA GRAPEFRUIT | *Rich in Victory Vitamin C*

WOODWARD & LOTHROP

THE MEN'S STORE . . . SECOND FLOOR

Less than one minute via the electric stairway

Store Hours 9:30 to 6—Thursdays 12:30 to 9

A Cool Pipe and Excellent Tobacco

is a Men's Store combination pipe smokers rightly deserve

The Tobacco shown above is Middleton's Walnut, a blend of rare tobaccos in a mixture for discriminating smokers. Packed for long enjoyment in a Humi-glass jar.
Pound .....**$2.25.** ½-pound **$1.15**

Pipe A—Custom-built, made in America for pipe collectors who enjoy a fine, cool smoke as well. No two are alike.....**$7.50**

Pipe B—Woodlothian Straight Grain, a pipe of carefully selected imported briar in a wide variety of shapes **$8.50**

Other pipes, $2.50 to $12.50

Woodward & Lothrop Civilian-Military Shoes

a lot of wearing comfort awaits you in a pair

A. Civilian—wing-tip black or brown calf oxfords for town and business. Medium sole, leather heel **$10**

B. Military—plain-toe style with buckle fastening, smooth calf soft and comfortable. Rubber heels **$10**

Sleet Storm Costs 2 Lives; 7 Saved From Gas-Filled Bus

WEATHER, from Page 1.

longest and bumpiest rides in his life to get to and from work over streets crusted with tire tracks and spotted with erratic, frozen mounds shunted aside by snowplows, streetcar sweepers and passing traffic.

Last night the Weather Bureau forecast slowly rising temperatures for today.

The current spell of sleet and rain set in at 5:03 a. m. Wednesday, continued until 11 a. m. and then followed an on-again, off-again pattern until 4 a. m. Thursday when sleet started coming down in earnest, continuing until after 2 p. m. yesterday.

The fall was measured, in open spots where there was no drifting or piling, at between 2¼ and 2½ inches, which approximated that of 1927. The greatest fall of sleet in the District's history occurred on February 4, 5 and 6, 1920, when 4½ inches was measured.

Ground for Consolation

Even so, there was ground for consolation. Had the fall been snow, instead of sleet, Washington now would be fighting its way out of 15 inches of the white flakes, the Weather Bureau said.

Not since 8:30 p. m. Tuesday has the temperature been above freezing. Nor, at a late hour last night, had it been below 27 degrees. Temperatures slightly above freezing are expected today.

Yesterday's fall came exactly 21 years to the day after the greatest snowfall in District history and the Knickerbocker Theater disaster in which 98 persons were killed and 102 injured when the roof collapsed under its weight of snow. Snow had fallen for days prior to January 27, and between that date and January 29, 28 inches were measured here.

Entrusted with the herculean job of getting Washington's thousands of war workers to and from work, the Capital Transit Co. put 15 streetcar sweepers into action at 5 a. m. Tire chains were put on buses, but even so they had a harder time of it than did the streetcars.

The transit company reported only two trolley tieups: one on the Kenilworth line, between 6:30 and 8:30 a. m., and the other on the Cabin John line, between 6:25 a. m. and 7:27 a. m. Both were blamed on overhead trolleys which parted under the weight of their ice sheathing.

Taxi companies, as usual, were swamped with calls, but could find no departure from normal. "We're always busy handling calls," was the way one of them described it.

Suburban bus lines serving the Capital were running far behind schedule, but straining their limited facilities, nevertheless, to provide the best service possible. Part of the peak traffic load was reduced when several Government agencies released employes living in Maryland and Virginia an hour earlier than usual.

Some Trains Late

At Union Station, most incoming trains from the South were running late, but trains from the North and West, for the most part, were on schedule. One Seaboard train from the South due at 9:25 a. m. didn't arrive until 4:15 p. m. Outgoing trains, it was said, were running on schedule.

Washington Terminal reported "a normal situation."

Greyhound Bus Lines canceled all outgoing trips between 1:30 a. m. and 7 a. m. yesterday as a safety measure, but after 8 a. m. managed to make all its schedules except three afternoon runs, one to Leonardtown, Md., another down the Shenandoah Valley to Roanoke, and the third to Clarksburg, W. Va. No accidents had been reported to bus headquarters late yesterday.

All incoming and outgoing planes at National Airport were grounded throughout the day.

The Chesapeake and Potomac Telephone Co. reported it had suffered no serious service breakdowns.

Motorists Complain

The District Traffic Department was besieged by calls from motorists who complained that no snow was being removed from streets even though they were forbidden to park in certain areas from 2 a. m. to 8 a. m. and, in some cases, to 9:30 a. m., ostensibly to permit snow removal.

Later in the day and last night, the Street Department had more than 1000 men engaged in snow removal.

Miss Rebecca Price, 30, of 4530 Cathedral Avenue Northwest, was admitted to Georgetown Hospital last night with a broken left ankle suffered when she slipped on the ice at Wisconsin and Dumbarton Avenues Northwest.

Slush Fell 5 Miles To Get That Way

You possibly called it several things—and it might interest you to know that there isn't any scientific term for the "snow-rain," "sleet" or "slush" that fell on Washington yesterday. Scientists, however, know just what caused it, and, as you might expect, it was a combination of circumstances.

It consisted, in the beginning, of moisture—water vapor—a sort of soft, although heavy, cloud mass. These clouds lay aloft in the atmosphere above a thick band of intensely cold air.

In that frigid upper region it began to snow, just as you usually see snow, in small, soft flakes. The snowflakes fell a couple of miles, and quite suddenly were surprised to strike a layer of warmer air, but nothing you would consider warm if exposed to it, say, in your nightie. It was, however, just above freezing and the snowflakes simply melted.

Rain fell, for a distance of perhaps a half mile.

But it was a short-lived rain.

"Nudge" Your Lazy Liver Tonight!

CONSTIPATION with its headaches, mental dullness, a half-alive feeling often result if your liver bile doesn't flow freely *every day* into your intestines. So take Dr. Edwards' Olive Tablets to insure *gentle* yet *thorough* bowel movements. Olive Tablets are *wonderful* to stir up liver bile secretion and tone up muscular intestinal action. 15¢, 30¢, 60¢. Follow label directions. All drugstores.

"FURLOUGH" FOR CIVILIANS

You can't be "all out" for victory if you're feeling "all in." When you come to New York, relax at The Waldorf—in the center of New York's recreational, social and cultural world. Excellent Waldorf accommodations, cuisine and entertainment can do much to keep you at your physical and mental best.

Washington Representative
Mr. John Debnam
812 15th Street, N. W.
Telephone: Republic 1163

THE WALDORF-ASTORIA
PARK AVENUE • 49TH TO 50TH
NEW YORK

In Congress

TODAY

Senate

Not in session; meets at noon Monday.

Committees: Finance, executive, debt limit bill; Military Affairs Subcommittee, executive, manpower nominations; Naval Affairs, executive, to hear Vice Admiral F. J. Horne.

House

Not in session; meets at noon Monday.

Committees: Interstate, executive, telegraph merger bill; Foreign Affairs, open, lend-lease bill; Military Affairs, open, continuation of educational program; Agriculture, executive, bill on farm wages and parity; Ways and Means, open, debt limit.

YESTERDAY

Senate

Received favorable committee report on Flynn nomination.

Elected former Senator Wall Dozey as sergeant at arms.

Approved resolution authorizing $15,000 for Puerto Rican investigation.

Adjourned at 12:38.

House

Heard Representative Robert F. Jones criticize lend-lease program.

Received Gearhart resolution to repeal $25,000 salary limitation.

Heard Representative Hope criticize farm produce subsidy program.

Received Marcantonio bill to maintain existing communications facilities for the duration.

Heard tributes to the late Joseph Sinnott.

Heard Representative Costello urge creation of Atlantic and Pacific conferences to include Russia and China.

Received bill to permit FBI and armed services to tap wires in certain cases.

Adjourned at 3:15.

Soviet Gains All Along Line

RUSSIA, from Page 1.

the plains were darting across the highways where German infantry was retreating. More than 300 Germans were killed in one action. Others surrendered along with their equipment.

At Stalingrad the Russians still were whittling down the last few doomed thousands of hungry and freezing Nazi legions that once had numbered 220,000 men. During the day three German prisoners, the communique said, were released to return to their units. They brought back 70 more officers and men "who had decided to lay down their arms."

German resistance apparently was stiffening on the southwestern and lower Don fronts because the Russians did not claim any gains. The Red army last was reported only a few miles from Voroshilovgrad, Donets Basin industrial center, in the southwestern drive, and only 56 miles from Rostov in the lower Don drive.

Moscow dispatches said the Germans were throwing in large numbers of fresh troops and tank forces in the effort to hold the approaches to Rostov and prevent the entrapment of Nazi Caucasian forces to the south. Tikhoretsk is 95 miles south of Rostov and its seizure would block the escape of many Germans and further complete the noose the Russians intend to throw around Rostov.

STORE YOUR CAR
Safely—Economically
$3.50 PER MO.
Make arrangements TODAY to store your car in one of our modern WPB-approved warehouses for the duration. Trained experts do all preparatory and continuing service work required. We call for and deliver, upon reasonable notice. Over 1000 cars now in storage.
For full details, CALL or WRITE TOM FROST, Warrenton 5, Warrenton, Va.

If You Get Up Nights You Can't Feel Right

If you have to get up 3 or more times a night your rest is broken and it's no wonder if you feel old and run down before your time. Functional rather than organic or systemic Kidney and Bladder trouble often may be the cause of many pains and symptoms simply because the Kidneys may be tired and not working fast enough in filtering and removing irritating excess acids, poisons and wastes from your blood. So if you get up nights or suffer from burning, scanty or frequent passages, leg pains, backache, or swollen ankles, due to non-organic or non-systemic Kidney and Bladder troubles, you'll make no mistake in trying the prescription called Cystex. Because it has given such joyous, happy relief in so high a percentage of such cases, Cystex is sold under a guarantee of money back on return of empty package unless completely satisfactory. Cystex costs only 35¢ at druggists.

WE BUY—

- MEN'S CLOTHING
- LUGGAGE
- DIAMONDS
- JEWELRY
- FIELD GLASSES
- CAMERAS
- SHOTGUNS
- MUSICAL INSTRUMENTS
- TYPEWRITERS, ETC.
- PAWN TICKETS
- FUR COATS

ESTABLISHED 1911

TENDLER'S
PAWNBROKERS SALES CO.
913 D St. N.W.
Phone ME. 9339
FREE PARKING

Tired Kidneys Often Bring Sleepless Nights

Doctors say your kidneys contain 15 miles of tiny tubes or filters which help to purify the blood and keep you healthy. When they get tired and don't work right in the daytime, many people have to get up nights. Frequent or scanty passages with smarting and burning sometimes shows there is something wrong with your kidneys or bladder. Don't neglect this condition and lose valuable, restful sleep.

When disorder of kidney function permits poisonous matter to remain in your blood, it may also cause nagging backache, rheumatic pains, leg pains, loss of pep and energy, swelling, puffiness under the eyes, headaches and dizziness.

Don't wait! Ask your druggist for Doan's Pills, used successfully by millions for over 40 years. They give happy relief and will help the 15 miles of kidney tubes flush out poisonous waste from your blood. Get Doan's Pills.

Wanted by Fleischmann! 1,000,000 Men to Try Just One Pint of a Remarkable New Whiskey!

TASTE! BODY! AROMA! These are the three qualities of a superb whiskey—and in *Fleischmann's PREFERRED* you find all three! The taste is rich, delicious! The body round, and full! The aroma, delicate!

Wouldn't You Like to Serve a Whiskey that has the Full, Ripe Richness of the World's Finest, Most Limited Brands? If you would, now you can! Read why!

● Why is Fleischmann now able to offer a popular whiskey that in body, flavor, and full golden smoothness *equals the world's finest and most limited brands?* Here is why. Because we believe that 8 out of every 10 men who try Fleischmann's PREFERRED will *keep on buying it.* This will mean big sales. Big sales will mean big economies. These economies will justify our trying to popularize such a superb whiskey.

We set out several years ago to see if we could make such a whiskey. We spared no expense. We experimented. We drew from the world's choicest reserves. We selected the finest grains, and backed them up with the world's most delicate skill.

The result is—*Fleischmann's PREFERRED,* one of the world's most remarkable whiskies. Velvety! Creamy! Full! Delicious! Try just one pint of this golden whiskey! Taste it! Enjoy every delicious drop! You'll be glad you did!

THE WORLD'S GREATEST "MANHATTAN"? We say so! Take 1 dash of Angostura Bitters, ¾ oz. sweet vermouth, and 1½ oz. of Fleischmann's PREFERRED! Stir with ice, strain into 4-oz. glass, add one Maraschino cherry!

FOR AN "OLD FASHIONED" that tastes like cream—to ½ level teaspoon granulated sugar, 2 or 3 dashes of bitters in an Old Fashioned glass, add just enough water to dissolve sugar. Muddle! Add ice cubes, 1½ oz. of Fleischmann's PREFERRED. Garnish with cherry, twisted lemon peel, or orange and pineapple!

FLEISCHMANN'S PREFERRED BLENDED WHISKEY

FLEISCHMANN'S PREFERRED Blended Whiskey. The straight whiskies in this product are 4 years or more old; 35% straight whiskies, 65% neutral spirits distilled from grain. 90 Proof. Copyright, 1942. The Fleischmann Distilling Corporation Peekskill, N. Y.

90 PROOF

Post Want Ads Bring Results

Courage, Comrade— WE'RE COMING BACK!

LISTEN, our French comrades of the old A.E.F.! Listen, brave "poilus"—you who rocked the Hun back on his heels at the Marne, you who said "they shall not pass!" at Verdun, you who went over the top with our own boys at Chateau Thierry, St. Mihiel and the Argonne!

Listen again to the voice of the old A.E.F.!

We're coming back! Side by side with our Allies, including the French troops in Africa, we're going to drive the Nazis out of France!

We know of your sacrifices in this war. *We* know you lost over 100,000 killed, over 300,000 wounded—in *one month* of desperate battle! *We* know of your cities destroyed, of your women and children machine-gunned on the roads.

And we know of over 1,000,000 French soldiers—sons of our old comrades—wasting away in German prison camps! You *could* have had these men back with you—if you had traded your *honor* for them—if you had not scuttled your fleet at Toulon—if you had not gone into battle once more in Africa, side by side with our boys.

THIS IS OUR PLEDGE!

Comrades, this Group of A.E.F. Veterans has taken the sacred obligation to bring help to those prisoners!

Our occupation of North Africa completely cut off the supply of food packages which were being shipped from there to the French prisoners. The *least* we can do is to try to replace them.

AMERICANS! *We appeal for your moral support!* With all our hearts we say to you that we *cannot* turn our backs on the suffering of these men! We have the *organization*—our great and humanitarian American Red Cross. We have the *money*—French funds in this country. We have the *ships*—seized French vessels.

All we need is the WILL! Our British Allies recognize the plight of *their* soldiers in German prison camps. *They send a 10-lb. package of food every week to every one of their prisoners—over 6,000,000 packages have been sent in all.*

AMERICA MUST HELP HER OLDEST FRIEND

France cannot help her prisoners but *we* can. The way is open, through the International Red Cross, the organization which distributes food packages to all United Nations prisoners in Germany.

If, *with all your hearts,* you agree with us, will you sign and mail the coupon below directly to the Red Cross in Washington? Our great Red Cross is owned by the American people. *You* are the American people. *You* can help decide if these men will live or die!

American Red Cross, Washington, D. C.
I have read the appeal of A Group of A.E.F. Veterans. I add my name to this appeal and give my moral support to any plan for the fair aid of Frenchmen in base prison camps.

NAME.....

STREET and NUMBER.....

CITY or TOWN.....STATE.....

This Appeal Sponsored by A GROUP OF A.E.F. VETERANS, ROOM 304, SQUIBB BLDG., New York, N. Y.

We would be happy to have your opinion if you would care to write us—especially other veterans of the first A.E.F.

Survival... —

of any brand for many years means it has won the public's favor with dependable quality. The exquisite smoothness, fragrance, and flavor of Old Fitzgerald are unvarying and unexcelled, and, for three quarters of a century this whiskey has enjoyed the enviable reputation of being

"Kentucky's Best Bourbon"

100 PROOF

STITZEL-WELLER DISTILLERY, INC. • SHIVELY, KENTUCKY

Try-Me Bottling Co., Exclusive Distributor, Washington, D. C.

Awarded Seal of Approval by American Veterinary Medical and Animal Hospital Associations

GRO-PUP, a dog food experts indorse, now comes in meal form, too, the way many dogs prefer it. Made from the same famous formula that makes ribbon form GRO-PUP a favorite in thousands of homes, it contains every vitamin and mineral necessary for a dog's growth and vigor. *Right* for dogs of all ages! They love it! Economical, also. Two boxes, fed as directed, is all you have to buy to feed an average 15-lb. dog for one full week. Get GRO-PUP at your grocer's in either meal or ribbon form.

Made by Kellogg's in Battle Creek

Kellogg's

Vandegrift Tells of War In Solomons

By John G. Norris
Post Staff Writer

"Vandegrift of the Solomons" came home from the bloody jungles of Guadalcanal yesterday expressing surprise that there was ever any fear here that his Marines would not hold the strategic South Pacific island.

The lean, baldish Devil Dog general faced a barrage of newsreel cameras, flash bulbs and reporters' questions with the same calm detachment that won him the nickname "Totem Pole" under fire in the Solomons.

General Vandegrift—Maj. Gen. Alexander Archer Vandegrift—ought to have had a story to tell yesterday at Marine Corps Headquarters. His division had wrested Guadalcanal and surrounding islands from the Japs last August and fought off their persistent counterattacks until relieved by Army troops recently.

But his matter-of-fact discussion of the Marines' long fight rather floored the reporters. He didn't think their long stay "at the front"—unprecedented in World War 1—was particularly unusual.

"We were put there with a mission to do and had to stay until the conditions warranted our being relieved," he said.

Did the long stay bring about a let down in morale, particularly after the heavy warship bombardments, as has been reported?

"Our morale lowered?" Vandegrift raised his eyebrows. "We didn't know about it."

Did the fighting in the South Sea Islands produce any sharp departures in warfare?

"No," was the reply. "There was nothing radically different from the type of fighting the Marines have been carrying on or practicing for years.

"If you take the tactics of the French and Indian wars and bring them up to date by making full use of modern weapons you have what I consider a solution of fighting jungle warfare," he said.

Had a Hectic Time

From Vandegrift's description of life on the island, it was apparent the Marines had a pretty hectic time of it. For 72 days in a row there were daily Jap air raids. Enemy big guns shelled them every day at dinner time—until they changed the dinner hour.

It was never-ending warfare—working all day building defenses, roads and unloading ships, and then fighting at night, the Marine commander said. Part of the time, they ate captured Japanese rations—rice, canned crabmeat, corned beef and mushrooms—to conserve their own supplies.

"We had five fronts," Vandegrift said. "And then what we thought was our rear turned out to be another front."

About 500 Japs were taken prisoner, he revealed, but most of these were labor troops. The Japanese soldier usually only is captured when unconscious from wounds.

"Don't underestimate the fighting ability of the Japs," Vandegrift warned. "I don't know whether you'd call it bravery or not, but they are fanatics about doing what they're told to do. You just have to kill them."

The Gallup Poll

By George Gallup
Director American Institute of Public Opinion

Princeton, N. J., Jan. 28.—In a public opinion survey from coast to coast, Cordell Hull, Secretary of State, and Frank Knox, Secretary of the Navy, receive the highest votes from the public as Cabinet members who have done the best job with their departments during the past year.

Henry Morgenthau, Secretary of the Treasury; Claude Wickard, Secretary of Agriculture, and Henry L. Stimson, Secretary of War, likewise stand high on the list, the study shows.

The survey, conducted by the Institute, found overwhelming public sentiment in favor of a bipartisan Cabinet. More than three-fourths of all voters in the survey approve the idea of having some Republicans working with the President as Cabinet members.

To measure attitudes toward the Cabinet, interviewers for the Institute handed voters a card bearing the names of Cabinet members, and asked:

"Which of these Cabinet members has done the best job with his department during the past year?"

The vote is:

Hull	36%
Knox	18
Morgenthau	13
Wickard	10
Stimson	8
Ickes	6
Walker, Biddle, Perkins, Jones	Under 6%
No opinion	13

The percentages total more than 100 per cent because some respondents named two or more Cabinet members.

Secretary Hull's prestige in the public's eye extends back over many years. A similar Institute survey conducted as long ago as July, 1938, found him leading all Cabinet members in popularity.

Regardless of his information, or the lack of it, concerning present party affiliations in the Cabinet, the average American approves a bipartisan Cabinet, as the following shows:

"Do you approve or disapprove of having some Republicans in the President's Cabinet?"

Approve	77%
Disapprove	4
No opinion	19

The general attitude is expressed in such typical comment as those from voters:

"I don't think any party has a corner on brains."

"Mix 'em up; that's what makes America."

"The premium is on the man and his ability, rather than on the party."

When Secretaries Knox and Stimson were appointed by the President in the summer of 1940, the Institute found general public approval of this step to include prominent Republican leaders in the Cabinet.

PHILCO CORPORATION
INVITES YOU TO LISTEN TO
OUR SECRET WEAPON
TRUTH
Hear Rex Stout
Expose AXIS LIES!
WJSV TONIGHT 7:15 P.M.

Fairfax County
BOTTLED IN BOND
STRAIGHT BOURBON WHISKEY
100 PROOF
VIRGINIA GENTLEMAN
"THE ARISTOCRAT OF THEM ALL"
STRAIGHT BOURBON WHISKEY
4 YEARS OLD
90 PROOF
Distilled and Bottled by
A. SMITH BOWMAN DISTILLERY
SUNNY HILL, FAIRFAX COUNTY, VIRGINIA

have you heard
WJSV's
POPULAR
AFTERNOON
PROGRAMS?

TODAY
3:30 News & Sweet Rhythms
3:45 Kate Smith Recordings
4:00 Alvino Rey's Orchestra
4:15 Shannon Bolin, Songs
4:30 Mile o' Dimes
4:45 Johnny at the Organ
5:00 Texas Rangers
5:30 News & Dream House
5:45 Ben Bernie's Orchestra

WJSV
COLUMBIA NETWORK PROGRAMS
1500 ON YOUR DIAL

DOWN Produce LANE

Serve 'em Fresh

Keep 'em Fit!

Giant FOOD DEPARTMENT STORES

BEANS
FLORIDA FANCY STRINGLESS lb. 10c

CELERY
HEARTS
Each stalk restripped and individually wrapped bunch 8c

CAULIFLOWER LARGE HEADS SNO-WHITE each 25c
SWEET POTATOES FANCY PORTO RICAN RED lb. 5c
EATING APPLES U. S. No. 1 FANCY DELICIOUS 4 lbs. 25c

SUGAR-SWEET TANGERINES doz. 15c
SEEDLESS GRAPEFRUIT FLORIDA JUICY each 5c
MUSTARD GREENS FANCY GEORGIA 2 lbs. 15c

FLORIDA Full o' Juice, Sugar Sweet
ORANGES doz. 15c

FLORIDA FANCY (4 or 5 to a ctn.)
TOMATOES ctn. 19c

HORMEL'S SPAM 12-oz. can 33c

Aunt Nellie's or Beehive HONEY 3-lb. jar 68c

Aunt Nellie's Sweet PICKLES 21-oz. jar 23c

SEA FOOD
FRESH-CAUGHT WHITINGS lb. 13c
FLOUNDERS Fresh-Caught JERSEY lb. 25c
Fresh-Shucked OYSTERS
STEWING pt. 49c | SELECTS pt. 55c

CRISCO in the new GLASS JAR 3-lb. jar 68c

P&G
CAMAY SOAP 4 cakes 25c
IVORY SOAP LARGE 3 cakes 29c
IVORY SOAP MEDIUM 4 cakes 23c
GUEST IVORY SOAP 2 cakes 9c

P&G OXYDOL sm. box 9c, giant box 62c, box lge. 22c

NO STORAGE EGGS HERE!
ONLY STRICTLY FRESH EGGS
doz. ctn. 51c

DRIED NAVY BEANS lb. cello. pkg. 9c

DEL MONTE CATSUP lge. bot. 16c

QUAKER Quick or Regular OATS Small pkg. 10c

PANCAKE FLOUR Aunt Nellie's 2 20 oz. pkgs. 15c

PANCAKE FLOUR Pillsbury's Self-Rising 20 oz. pkg. 8c

PANCAKE FLOUR Aunt Jemima 2 20 oz. pkgs. 21c

GREEN BEANS BUNKER HILL or FORT McHENRY No. 2 can 13c
BAKING POWDER RUMFORD 12-oz. can 21c
GRAPE NUTS CEREAL reg. pkg. 13c
STRAINED BABY FOOD GLAPP'S 3 reg. cans 19c
CHOPPED BABY FOOD GLAPP'S 3 reg. cans 25c
BABY FOOD LIBBY'S HOMOGENIZED 3 reg. cans 19c
PURE OLIVE OIL POMPEIAN 3-oz. bot. 10c
BARTLETT PEARS DEL MONTE HALVES No. 2½ can 27c
GRAPEFRUIT JUICE DONALD DUCK 46-oz. can 29c
FRUIT FOR SALAD LIBBY'S No. 2½ can 31c
FRUIT FOR COCKTAIL LIBBY'S No. 2½ can 29c
SLICED PEACHES FLOTILL No. 2½ can 23c
VITAMIN SALAD CHEF'S BEST 16-oz. jar 19c
HOUSEHOLD CLEANER PARSON'S qt. bot. 19c
OCTAGON CLEANSER 2 reg. cans 9c
OCTAGON TOILET SOAP 2 reg. cakes 9c
OCTAGON LAUNDRY SOAP 5 giant bars 23c

STRAIGHT or ELBOW MACARONI
MUELLER'S "As a change from Potatoes" 9 oz. pkg. 8c

REGULAR or THIN SPAGHETTI
MUELLER'S "As a change from Potatoes" 9 oz. pkg. 8c

FINE or WIDE EGG NOODLES
MUELLER'S "As a change from Potatoes" 6 oz. pkg. 8c

Aunt Nellie's Pancake SYRUP 16 oz. jar 19c

VERMONT MAID SYRUP 12 oz. jar 18c

• GIANT QUALITY MEATS •

TENDER SLICED PORK LIVER lb. 19c

—and in GIANT DELICATESSENS
MINCED BOLOGNA sliced lb. 19c
PORK PUDDINGS lb. 21c
PURE LARD lb. pkg. 18c
PABST-ETT CHEESE SPREAD pkg. 18c

TENDER MEATY PORK CHOPS lb. 33c

HOCKLESS SUGAR-CURED SMOKED SHOULDERS lb. 33c

MORTON'S Plain or Iodized SALT reg. pkg. 7c

HUDSON DINNER NAPKINS 17"x17" pkg. of 60 12c

The Washington Post

Registered in U. S. Patent Office.

An Independent Newspaper.
(Published every day in the year.)

Eugene Meyer, Editor and Publisher.

The Associated Press is entitled exclusively to use for republication of all news dispatches credited to it or not otherwise credited in this paper and local news of spontaneous origin published herein. Rights of republication of all other matter herein are also reserved.

New York Office.....270 Madison Avenue
Chicago Office.....360 North Michigan Avenue

CARRIER DELIVERY
District of Columbia and Suburban Areas:

Daily and Sunday Editions.....	18 Cents Per Week
Daily Editions Only.....	10 Cents Per Week
Sunday Editions Only.....	10 Cents Per Week

BY MAIL—PAYABLE IN ADVANCE
Maryland, Virginia, West Virginia and North Carolina

Daily and Sunday	Sunday Only	Daily Only
One year...$12.00	One year....$3.25	One year....$7.00
Six months. 6.25	Six months.. 2.75	Six months.. 3.75
One month. 1.10	One month . .50	One month.. .70

Other States, Mexico and Canada

Daily and Sunday	Sunday Only	Daily Only
One year...$12.75	One year....$5.50	One year....$7.50
Six months. 7.00	Six months.. 3.00	Six months.. 4.25
One month.. 1.20	One month.. .55	One month.. .75

Rates to Foreign Countries not listed will be furnished upon request.

Entered at the Postoffice, Washington, D. C., as second-class mail matter.

TELEPHONE NATIONAL 4200.

Friday, January 29, 1943

Men For The Farm

Secretary Wickard lost no time in putting his new powers over manpower for the farm to good use. His appointment of John O. Walker, former major in the Army, to direct the organization of 3,500,000 men, women and children into pitchfork brigades during the planting and harvesting seasons this year is a realistic approach to a baffling problem. If food enough for ourselves and our allies is to be produced this year, every means of supplementing our resources of manpower on the farm must be used.

We believe the War Manpower Commission has properly turned this job over to the Department of Agriculture. Certainly that department is in a better position to canvass rural neighborhoods for workers who can devote part of their time to planting and harvesting. The recent WMC order also gives Secretary Wickard power to "place and transfer workers already engaged in agriculture." If the Secretary of Agriculture intends to grapple with his problem by every means at his command, he will soon be using this power to keep workers now on the farm from leaving for other employment.

It is scarcely necessary to point out that the recent WMC directive to draft boards has not stopped the drain of manpower from the farm. That directive, containing a formula which the draft boards may apply to determine whether a farm hand is more useful at his work or in the Army, will undoubtedly slacken the exodus from rural areas. But the number of men deserting the plow and the dairy barn for war plants is much greater than the number going into the Army. It is this exodus which Mr. Wickard must halt if he is to avoid disastrous food shortages after the 1943 harvests. Every day that it continues the Nation is weakening its ability to cope with both wartime and postwar crises.

Mr. Wickard's newly acquired powers over manpower for farming are, however, far from being complete. He may shift existing agricultural workers and recruit youths, women and men in rural communities to augment the supply of farm hands. But when he tries to draw upon the "common labor pool" the WMC will presumably tell him how many workers may be hired. In other words, any demand for workers made through the United States Employment Service will have to be justified before the WMC. And there seems to be a strong implication in the drive for special planting and harvesting groups that not much help can be expected from the USES.

In any event, the next step is clearly to halt the exodus from the farm. If Mr. Wickard does not believe he has sufficient authority to do that, he would be well advised to ask for such authority immediately. The McNutt policy of letting a critical situation drift along with occasional improvements here and there is utterly out of keeping with the demands of the great war in which we are engaged. A firm and realistic policy in dealing with farm manpower might have the effect of stiffening Mr. McNutt's courage. At least it would illustrate to the public how far the WMC has fallen short of filling its assignment. In either case the result would be a net gain.

Edward Bruce

Edward Bruce, whose death is being lamented in Washington, brought to the service of his country and to the service of his fellow artists the combined forces of his legal and business experience, of his cultivation as a painter, of his deep concern for the welfare of others, and of his astonishing mental and physical energy. In 1932, when he first set out to help the Government advance American art, many people were asking what could be done to save our painters and sculptors from economic ruin. Bruce came along at the right moment. He overcame all manner of obstacles to set up a section of fine arts within the Government for the purpose of seeing that beauty was not forgotten in the erection and improvement of our public buildings.

It was after the section began to function that the rich creative forces of Bruce's talents bloomed fully. His generosity and his energy warmed the spirits of the artists who had won commissions to decorate our Federal buildings in towns and cities from coast to coast. Bruce knew that art measures and illumines our values. He knew that if the abundant talent in this country could be encouraged by natural means, its growth would be natural. He knew that a precious market encourages precious and sickly art. He had a broad-enough faith to believe that a democracy can produce a democratic art, strong and deep and healthy. He wanted to find for every true artist a natural audience. Broadly, what Bruce did for his country was to increase its sense of values and that is why his reputation as a civilizing force will live and grow.

Big Four

Some disappointment, notably by Mr. Wendell L. Willkie, has been expressed that the conversations at Casablanca did not result in the establishment of a supreme war council composed of America, Britain, Russia and China for the purpose of hammering out a common global strategy. Why there was any such hope passes understanding. To be sure, we are fighting a global war, but that does not apply to all the belligerents of the United Nations. Russia is not fighting Japan, nor is China fighting Germany. And it would therefore be inappropriate either for us to invite or for them to accept membership of a board of strategy aimed at both Germany and Japan.

Suppose that such a council were now in existence. Its chief purpose would be to determine dispositions against both Japan and Germany. In other words, the yardstick must be global, and the decisions would depend upon the maximum advantage to be gained in operations considered as one. Say that the situation in the Pacific might present an opportunity for "a stroke of the moment" which would require shifts from the Atlantic. Could there be any objective opinion based upon such global strategy from either Russia or China? Of course not. Obviously Russia would want our resources to be thrown into the struggle with Hitlerism, and China would urge the deployment of more and more of our resources against Japan. That would make for a pulling and hauling which would end all hope for global strategy.

In point of fact, it is not imaginable that Russia would want to be a member of a common strategy board. Her relations with Japan would be imperiled by such membership. And Russia has shown not the slightest desire to invite a war with Japan. On the contrary, she has been careful to avoid any step that could be construed as a casus belli. This is not said by way of criticism. It is merely an inescapable fact in this world at war. What Russia is doing against Germany has involved a mobilization of the men and resources of the Soviet Union which can be shown by no other belligerent save Germany and Japan. To divide her aim at this time would be to curb to an unknown extent the offensive against Germany. No doubt Hitler is seeking with all his diplomatic tools to persuade Japan to fall on Russia. A seat for Russia on a supreme war council, however, would be more persuasive than Hitler in provoking Japan to invade Siberia.

In these circumstances only two countries can sit together and hammer out a common global strategy. These are Britain and America. It is the biggest achievement at Casablanca that these two countries evidently settled upon the political and military strategy necessary to bring about the downfall of both our enemies. The world will watch impatiently for the translation of promise into performance in the actual conduct of operations. In this connection it cannot be sufficiently emphasized that a combined strategy is of no service unless it is linked with unity of command. Only in one operational theater has there been such unity since the strategic interests of both countries became dovetailed. That is in French Africa, where General Eisenhower was made commander in chief of the Allied forces. But now that that theater has become enlarged by Rommel's retreat, the Allies must appoint a new chief commander, with authority over East as well as West Africa. No such arbitrary division as obtains in the Pacific between Nimitz and MacArthur is thinkable, and unity of command should be set up without delay in both theaters.

Unity of command is required likewise in other war theaters, notably the submarine theater. Our defense against the U-boat in the Atlantic waters crosses both service and international lines. No longer should there be separate jurisdictions for the Army and the Navy in both Britain and America. One man must be appointed to head the campaign against the submarine as the first step in coming to grips with our worst problem. Whether he be a Briton or American is less important. A combined strategy board, if it functioned ideally, would appoint the man who joined the greatest experience to the highest skill.

Certainly such a procedure does not imply that Russia and China must be left out in the cold. Aid we must send and are sending them increasingly. Russia now tops the list of lend-lease recipients. Our wars can be and are being integrated by constant personal contact. On this score there can be no complaint in Moscow. Mr. Churchill has visited the Soviet capital, and our own high officials have been shuttling back and forth between Washington and Moscow. Stalin had an invitation to be present at Casablanca. Indeed, the venue of the conference would have been shifted to Cairo in order to suit Stalin's convenience. That he could not make the journey was unfortunate, but, if he had, clearly the conference would have had to be divided into two conferences. For Stalin could not and doubtless would not have participated in any discussions on the war against Japan which the rest of the United Nations are waging.

Where all the Allied belligerents could meet on an equal footing is in conferences on postwar reconstruction. This is a problem for the United Nations as important as that of war strategy. If there were set up at once an executive committee of the United Nations, a common peace program could be subjected to discussion. Clearly there need be no qualms on either Russia's or China's part in participating in such deliberations. Both are members of the United Nations. Both have a vital stake in the next world order. Both can play a notable part in organizing the peace on lines of amity and responsibility. But it is difficult to see how the organizational side of winning the war could be improved by anything more than the institution of unity of command wherever operational theaters are separate and distinct.

Antiracketeering Bill

The House Judiciary Committee has acted with commendable dispatch to report out a bill correcting the Supreme Court's blunder in interpreting the Antiracketeering Act. That the committee would urge the adoption of some such bill was taken for granted. Extensive hearings on the proposal were conducted last year, and the bill reported out by the committee would probably have been adopted if it had not been blocked in the House Rules Committee. This time the Judiciary Committee has gotten an earlier start. If the Rules Committee should again interpose objections, the measure could doubtless be carried to the floor, where it appears certain of passage.

Actually the statute enacted in 1934 was intended to punish any sort of racketeer who preys upon interstate commerce. Members of the House Judiciary Committee, which gave the bill its final form, have since indicated their intention to penalize racketeers in industry and labor alike, while safeguarding the legitimate activities of labor unions. But the Supreme Court interpreted the measure as granting immunity to sluggers who collected fees from truck drivers entering New York. It seemed to regard extortion, violence and the beatings of nonunion drivers as legitimate union activities.

Congress has already waited too long to correct that gross misinterpretation of its will. We hope that correction will be simple and forthright. For that reason it is disappointing to see that the Judiciary Committee has amended its bill so that it would be effective only in wartime. It is important, of course, to eliminate this despicable threat to the free movement of interstate commerce during the war. But it is no less desirable that the enforcement of law against extortion and violence in legitimate commerce between the States be carried over into peacetime. Racketeering is racketeering in either peace or war and Congress should have no hesitation in recognizing it as such.

Drive Toward Sousse

It is bad news that, after a spell of dry weather, torrential rains in Tunisia have made military operations in that area almost impossible for the time being. Not only does this mean that the Axis will be vouchsafed additional time to increase its forces in the Bizerte-Tunis triangle but it may also make it possible for Marshal Rommel's Afrika-Korps to effect a junction with the forces commanded by Col. Gen. Jurgen von Arnim. To prevent that consolidation a column of American troops recently began a drive to the Tunisian coast from the region around Ousseltia to a point around Sousse. This drive was making headway when the rains came.

It is not clear from the dispatches just where the main body of the Afrika-Korps is at the present time. It is believed, however, that the advance guard of Rommel's retreating army is now a long way inside Tunisia, with the rest spread out in a crescent well to the west of Tripoli and south of Sousse. If this force is overtaken by the Allies, and cut to pieces, the conquest of Tunisia will be that much easier. Otherwise this much-desired goal may be delayed. In any event, given the strong defensive position of the Axis at Bizerte and Tunis, a hard fight must be expected.

Hitler appears to be determined to hold on to his sole remaining foothold in Africa as long as possible. For only by keeping the Allies at bay in Tunisia will he be vouchsafed the time he needs to strengthen the defenses of southern Europe and thus make it hard for the United Nations to find any soft spots where they can begin their assault on the Axis "underbelly." In the meantime, except for such operations as those in the vicinity of Ousseltia—operations that have temporarily bogged down—the attack on the Axis positions in Tunisia has had to be confined to air assaults. In this respect, fortunately, our air power has shown itself superior to that of the Axis, the ratio of losses having been, thus far, entirely in our favor. But the battle of Tunisia cannot be won by air power alone.

PRAYER FOR OUR TIMES

If it must be
Upon our troubled ways
That night must come
To space apart two days,
Slipping between them
Lest our dazzled eyes
Weary with looking
At the golden skies,
Let us begin
As soon as day is done
Learning at once
To see without the sun,
Making our strength last
Till the moment when
The first white gleam
Of daylight shows again.

ETHEL BARNETT de VITO.

Materials And Manpower

By Mark Sullivan

Who Has Priority?

THE MOST critical present question in Washington is brought to the surface by the complaint of Rubber Director William M. Jeffers—that he is prevented from getting materials for his rubber program. The situation will be investigated by a congressional committee, before which Mr. Jeffers will testify next Monday.

Superficially it is a contest among several men and departments for "priorities"—that is, for materials and manpower. To decide which should come first will be to decide what is America's most urgent war need at this time. What is written here aims mainly to clarify the situation as a whole.

TAKE six war jobs (among many others). The six are all urgent—and most of them have a particular and desperate urgency in the present phase of the war. I list the six alphabetically. I refrain from listing them in order of importance—because precisely that is the problem we are up against. The six are:

Food.

High octane gas for planes.

Men for the Army.

Merchant ships for carrying cargo.

Naval escort vessels to protect cargo ships from submarines.

Rubber.

Here are six needs, six jobs. At the head of each is a strong, driving man or group fervently and patriotically determined to supply the need he is responsible for—and do it now, when the need is especially urgent. To get it done, each demands materials and manpower. (We might as well speak of it as manpower, for that is what it comes down to.) Each complains that the others prevent his getting manpower he needs for his job. All are strong and aggressive men, as they should be. Each believes his job is the most important. Sometimes one explodes at the others, as Mr. Jeffers has done.

Now there just isn't enough manpower to go round. We are nearing the bottom of the barrel, and what remains is not enough for all. So the six men are crowding to get through a door. They would get through quicker if they'd go one at a time.

But which to go first? Which of the six needs listed above is the most desperately urgent—at this stage of the war?

This writer, from what he learns in Washington, thinks that—at the present stage of the war—the greatest one obstacle we have to overcome is the enemy submarine. It is sinking more of our ships than the public knows. More submarines, and bigger and better ones, are being built by Germany than ever before. Until we can overcome the submarine, we can't do the other things we must do to win the war. We can't land and supply an army in Europe, nor even supply and increase our force in North Africa, nor send enough supplies and food to Britain and Russia. Bluntly, we can't say we are surely winning the war until and unless we overcome the submarine.

Now back to the six needs listed above. For overcoming the submarine, our need is a double one. It is Nos. 4 and 5 in the list above—cargo ships, and naval escort vessels to protect cargo ships. That is the combined thing without which everything else is futile. Whatever reserve of manpower there may be, this is the most compelling need for it. When Mr. Jeffers demands steel and manpower to build his synthetic rubber plants, he will need to make a strong showing—considering that the same steel and manpower are needed for cargo ships and escort vessels.

HIGH in the order of needs is food—our past management of our manpower has stripped the farms. The Army can be placed comparatively low in the list—to send more troops overseas seems doubtful, even dangerous, unless and until we have cargo ships to supply them, and escort vessels to protect the cargo ships.

Rubber would not seem to be high in the list—compared to other needs at this stage of the war. At present, rubber is less a war need than a civilian one. Mr. Jeffers rather gave his case away when he said, "Let's bring the boys back to a country that is functioning." That the boys should come back to a country riding in automobiles would be nice—but they can't come back to that unless we win the war.

One thing should be said. The conflicts between heads of jobs need not seriously disturb the public. The job of production is being done by vigorous, able men—and as a whole is going extremely well.

Will Germany's Allies Crack?

By Paul Schubert

Hitler's Need For Stooges

WHEN the Russians smashed through near Voronezh a few days ago, we got Russian communiques, as usual, speaking of large numbers of Axis prisoners captured. This time the prisoners were identified as Italians and Hungarians. Of a total of some 50,000 prisoners, more than half were Hungarians, most of the rest were Italians—only 2000 Germans were included.

This is not the first time Russian dispatches have mentioned the large-scale capture of troop-bodies in the uniforms of German stooges—Rumanians, Bulgarians, Slovaks, Hungarians, Italians.

It has been customary, in this country, to discount the figures given in the Russian communiques. The totals have seemed too fantastically large to be credible.

WHAT we can't discount, however, is the progress made by Russia in the present winter offensive—the actual advance over the ground in the Caucasus, along the Don, toward Rostov, around Voronezh, toward Kharkov, behind Rzhev and in the Leningrad area, and besides all this in a great and stubborn battle of encirclement and annihilation at Stalingrad.

What we have witnessed in Russia has been, first, the skillful application of Russian pressure at many points of the long German front, and second, the crumbling of large parts of the German front, so that the Russian army flooded through while the Germans worked frantically to set up new and firmer positions further back.

As to the kind of pressure applied by Russia, it is likely that one of the greatest Russian weapons has been hunger. The Russian offensive, penetrating through the Axis' forward "hedgehog" strong-points, has cut roads and rail lines one after the other, and has placed large Axis forces in a virtual state of siege. The Axis hasn't had the combat strength in Russia to relieve these forces, nor the air power to carry emergency supplies to them—Axis combat strength and air power are now concerned with western Europe, or were until the Russian menace assumed such grave proportions.

Hunger saps physical stamina. More, it saps morale.

It is entirely possible that this winter has seen large bodies of Axis stooge troops give up and surrender to the Russians *en masse*, either without fighting or after perfunctory resistance. Such surrenders may explain the crumbling of Hitler's front in Russia, and the speed of the Russian advance.

Similar surrenders of stooge troops who had lost all desire for combat in support of the Central Powers, marked the latter half of the first World War. From 1916 on the "minority" units of the Austrian army became less and less "dependable"—whole companies and regiments of Czechs and Slovaks surrendered, and some of them formed "Legions" to fight against Austria and Germany. In 1918 Hungary insisted that all Hungarian troops be withdrawn from the Italian front and returned within the borders of Hungary. In 1918 Bulgaria, allied to Germany and Austria, collapsed and made a separate peace.

German military plans envision the use of stooge troops not so much for combat purposes, as for labor and garrison duty—road, railroad and airport building, maintenance of the line of supply, holding of defensive positions in quiet sectors.

These are all necessary jobs, in this war no less than in the last.

If the stooge troops are wiped out, either by capture, surrender or annihilation, they must be replaced by Germans. And the simple truth is, in this war as in the last, there are not enough German troops to do the gigantic military job carved out by the German general staff. The German military structure is a house of cards.

TO THE German high command, German troops are too good to use for noncombat duties. German troops are combat material, ground winners, "storm units." German troops have the ability to gain ground. Good, let them be used to gain all the ground possible—and let Italians, Bulgarians, Hungarians, Rumanians do the jobs behind the front. Or if trusted near the front (as at El Alamein and Stalingrad) try if possible to have enough Germans there to redeem the situation if things get tough.

This willingness to build a structure of German aggression upon the support of units whose heart is not in the fight, and which are not truly capable of front-line fighting—this weakness carried Germany down once before, and it is Germany's greatest weakness today. For while Rumanians may die to save Rumania, and Italians may die to save Italy, none of them are eager to die to save Germany—not even Japan wants to do that.

The collapse of Germany's stooges upsets the involved plan of German troop dispositions. If we knock out the stooges, a card house collapses.

Letters To The Editor

Communications must carry the writer's name and address, though pen names are permitted at the editor's discretion. Letters should be held to not more than 200 words. They are subject to condensation

Arlington Not Interested

In The Post of January 18, your caption and editorial, "Slice Off the Capital?" has an interrogation point following it. After rehashing the old subject of the District-Virginia Line, you say, "The most satisfactory solution would be to bring the whole of Arlington County back into the Capital area." The most satisfactory solution to whom? You mean to you!

Most certainly, that would not be the most satisfactory solution to the State of Virginia, to the residents of Arlington County, nor to the property owners in Arlington County. The fact of the matter is that would be the most unsatisfactory solution to the people most concerned. Not only would it mean the loss of voting franchise, but it would mean many other impositions. Matters in the District of Columbia are regimented enough, and most certainly the people of Virginia, and particularly of Arlington, would not consider your solution a satisfactory one to them.

Incidentally, the principal reason you seem to give is that it will put the airport and other Government property inside the Capital. You say, "where it belongs." If that's the best argument you have, why not apply that to the Hotel Sherman in Chicago or to the bathing beach up at Sheepshead Bay in New York, as well as other instances too numerous to mention? Why not let's make all pieces of property occupied by the Government a part of the District of Columbia?

HARRIE BYRD CONLIN.
Arlington, Va., Jan. 26.

Permit Washing At Home

In connection with the OPA order cutting fuel oil to laundries by 40 per cent, I suggest that they also order apartment developments in Washington and suburbs to scrap for the duration their rules against laundry done on the premises. Some of the newer developments in Virginia, especially, have ample grounds for outside drying of clothes, but since all space has been landscaped, such drying of clothes is prohibited. There is no doubt that the weekly wash hanging outside would spoil the beauty of the parks and walks, but something will have to be done if the laundries curtail their services any further, because cleanliness must come before beauty.

If women were permitted to dry their laundry outside between the hours of, say, 10 a. m. and 2 p. m., it would save gas and oil for laundries, and also put to work a lot of women who really want to do something toward our war effort.

F. E. F.
Arlington, Va., Jan. 26.

Hate Is Necessary

After reading your editorial, "More About Hating," in last Sunday's issue of The Washington Post, I made it my business to read Rex Stout's article in The New York Times Magazine of January 17, entitled "We Shall Hate, or We Shall Fail," over again. After having done so, I fail to understand how you could come to the conclusion that Mr. Stout endeavored to stampede us into an hysteria that would endanger our own democratic processes. I believe that Mr. Stout neither intended to attain such result, nor that "hating the enemy" will do so.

As one whose father was German and who received a good part of his education in Germany, I still shudder when I remember that as a 12-year-old boy I was taught to hate the French and British, and to be amused over the antics of Americans. And that was during the first years of the Weimar Republic, when Germany was still in the grip of a democratic wave. So much more then do I cherish and appreciate our freedom, our democratic institutions, our will to tolerance. And so much clearer do I understand that these things are not to be taken for granted. And, therefore, I agree with Mr. Stout that to "hate the enemy" is one way of safeguarding our rights, privileges and institutions, because the time has come when we must begin to fight for democracy with a fanatical belief in the way of life that democracy stands for.

ERWIN H. KLAUS.
Washington, Jan. 26.

The Real Criminals

There has been a lot of prosecuting going on for months now in our Federal Courts aimed to destroy our country's enemies, and the newspapers have been filled with columns of criticism of prewar isolation.

The other day it was announced that a resident of Washington had stolen more than 25,000 gas rationing coupons and disposed of them privately, but from the news headlines you would think that such an offense was just about on a par with cashing a bad check.

Seems to me that individuals of this character are the real friends of Germany and Japan, and the President would be quite within his rights in ordering up a firing squad for such a criminal. Seeing that the scarcity of gas is what it is, it is certainly a thousand times more dangerous to our country than the action of one of our large mail order houses in refusing to collect union dues from its employes, an action which resulted in a direct order from the Commander in Chief.

HARRY P. RANSON.
Washington, Jan. 26.

The Once Over

By H. I. Phillips

Axis Conference No. 385

Mussolini—Adolf, help! Help!

Hitler—If I knew where there was any help I'd get it myself.

Mussolini—What's the exact situation anyhow? Is it as bad as it looks?

Hitler—It depends on where you're looking.

Mussolini—I'm looking at the same places you are. And I am beginning to lose faith in YOUR belief that WE are invincible.

Hitler—You're mixing your personal pronouns. What are you worrying over?

Mussolini—Ain't you worrying?

Hitler—Yes, but I make an attempt to conceal it.

Mussolini—It's a bum attempt. Listen, Adolf, this war isn't going the way I expected.

Hitler—If you think it's going the way I expected you're crazy.

Mussolini—It's so incredible. A couple of years ago the world was our oyster.

Hitler—You're not even a good oyster opener!

* * * *

Mussolini—I did all you could expect of me.

Hitler—That's the elluvit!

Mussolini—Don't forget you made all the plans and gave all the orders in this Axis.

Hitler—Didn't I always call you to Brenner Pass before making big decisions?

Mussolini—Yes, but all you let me do was get into the newsreels.

Hitler—Nobody could keep you out of 'em.

* * * *

Tojo (suddenly appearing)—What's all the racket? Can't you boys get along without arguing?

Hitler—We can't get along with or without it.

Tojo—Would you like to know what I think of the war?

Mussolini—No; not if what you said about signing peace terms in the White House is a sample of what you think.

* * * *

Mussolini—Things would have been all right if you hadn't taken on Russia. Why didn't you take a lesson from Napoleon?

Hitler—Are you comparing me with Napoleon?

Mussolini—Not any more!

Hitler—The trouble is you boys expect me to do all the fighting. You'd think the Nazis are supermen who can lick the world without any help.

Tojo—Don't you admit it?

Mussolini—If he doesn't this is a fine time to tell us!

* * * *

Tojo—This is an hour for boldness and confidence. How are you fixed for those elements?

Mussolini—I can't even find enough boldness and confidence for my balcony appearances.

Hitler—I thought, Tojo, that you were going to attack Russia.

Tojo—I was . . . until I saw what happened to you!

* * * *

Mussolini—Look what happened to my African empire!

Hitler—You look; my eyes are too sensitive.

Mussolini—I joined with you in this war in order to get more territory and I haven't even got Tripoli.

Hitler—Didn't you listen to Berlin on the air? It explained that Tripoli was unimportant.

Mussolini—I never listen to static.

Hitler—A city like Tripoli means nothing; what we are fighting is a war of superior races against inferior ones.

Mussolini—Yeah, but it looks as if we got mixed up in our classifications. Look at what Russia is doing!

* * * *

Hitler—Ach, those Russians . . . I annihilated them a year ago!

Mussolini—Maybe they didn't read your speeches.

Tojo (trying to rally them)—Come, come, partners, let us brace up. The democracies are decadent playboys . . . They can't fight.

Hitler and Mussolini—Awah-h-h!

* * * *

TRIUMPH

I must be quite a wonderman,
And have Herr Einstein's head:
Today, entirely on my own,
I slice a loaf of bread!

My talents are the super sort—
Rare is my mental swing:
I cut it without any charts
Or maps or anything!

I didn't have a single coach—
No experts had their say!
I took a breadknife in my hand
And simply sliced away!

I read no tips on how to start
Or how to follow through . . .
I sliced a loaf of bread today—
With affidavits, too!

* * * *

Hi—I just found a fellow who had been sitting in Tropical Park for two weeks straight without knowing anything was wrong. He just thought it was the usual delay getting the horses to the post.

—Elmer.

* * * *

B. T. H. suggests that every tax blank sent out this year carry the words and music of "Roll Out the Barrel."

Food Doesn't 'Just Grow'

Those who are "all out" for a huge military force, without regard for agriculture, might well bear in mind that cattle, hogs, potatoes, beans, etc., cannot be immediately borrowed to temporarily tide over a scarcity as was the case in the recent scarcity of money. Nor can they be had by golden-voiced speeches or Utopian plans. They can be had only by time and hard labor.

J. J. SPERRY.
Woodstock, Va., Jan. 26.

Casablanca Parley

By Ernest Lindley

British-American Cooperation

THE DISAPPOINTMENT expressed by some commentators over the results of the Casablanca conference is premature, not to say unjustified. Obviously we do not know all that happened. No one would expect to know what military decisions were made; and we can only hope that the next blows will be as surprising to the enemy as the occupation of Morocco and Algeria, and as irresistible as the advances of the British Eighth Army.

LINDLEY

In the European theater, the military strategy of the United States and Great Britain must take account of the progress and reserve strength of the Russians. The next offensive actions of the western Allies should be synchronized, so far as possible, with Russian strategy, although the decision as to where and when to strike must be made by the leaders of the forces which have to do the striking. For the western Allies, they are the responsibility of the President and Prime Minister Churchill.

Theoretically and, to some extent, in practice, the machinery of American and British strategy-making can be fitted into a larger organization, such as a council representing the "Big Four," or even all of the United Nations. But the Russians are not at war with Japan, and the Chinese are not fighting the Germans. Among the "Big Four," only the United States and Britain are fighting against the entire Axis. They have to equip not only their own forces, but at least part of those of their Allies. They have the primary responsibility for the war at sea. They have the mobile reserves of forces to win the eventual victories.

BRITISH and American strategy must be framed with strict reference to the potentialities and limitations of water transport. Neither the Russians nor the Chinese can be regarded as well-informed on this vast and complicated subject, or as having staffs of men trained to cope with it.

These are a few of the weightier reasons why, even if a larger strategy council should be formed, the critical decisions concerning the distribution and use of their own forces would have to be made by the United States and Great Britain. But there is another reason why military collaboration between these two powers must be intimate. They are engaged not only in framing strategy but in the conduct of combined operations. American and British forces are fighting together in Africa, in the air from Britain, in India, and on all the seas. The allocation of shipping, and its protection, are combined daily duties of the United States and Great Britain. Thus much of the combined American-British war machinery which has been created during the last year is concerned with continuing operations—with carrying out strategic decisions.

GENERAL CHENNAULT is engaged in combined operations with the Chinese, and in time these will be expanded into combined operations on the ground. Certain questions of strategy and major tactics have arisen with respect to this phase of the war—questions requiring the review and decision of the Combined Chiefs of Staff in Washington, and of the President and Mr. Churchill. But these decisions cannot be made apart from other determinations concerning the conduct of the whole war all the way around the globe. When the decisions are made, the combined operations can be handled within the particular area—as General MacArthur has handled the combined American-Australia operations in New Guinea, or General Eisenhower has done in Tunisia. But the United States and Great Britain, for sound practical reasons, have tried to combine their conduct of the war as a whole. What is truly remarkable is the degree to which they have succeeded. There have been differences of opinion on military as well as political questions, and there will be such differences in the future—just as there are differences within the chiefs of staff and among the political leaders of both nations. But machinery has been worked out, first to settle the differences, to reach decisions and then to execute them.

The advantages to be obtained from a formal Allied Council while the war is on are chiefly political and psychological. The President and Mr. Churchill invited Stalin to this conference (and if he had accepted, it probably would have been held in Cairo, or even Teheran). Stalin's declination may have been due solely to his preoccupation with the direction of the Russian counteroffensives. But it must be noted that the United States and Great Britain have done much more than the Russians to obtain more intimate collaboration among this "Big Three." Stalin has cordially received visitors, especially American visitors, but he has held his cards close to his chest. To the present he has manifested no desire to work intimately with his allies. Everything possible should be done by the United States and Great Britain to draw Russia into closer partnership. More progress may have been made lately than appears on the surface. But if it is not as great as some Americans would like to see, the fault is attributable to Moscow more than to the Western Allies.

Baruch Backs Industry Plan

By Irving Perlmeter
Associated Press Staff Writer

Bernard M. Baruch, 72-year-old unofficial doctor of the Nation's war production ills, indorsed yesterday a tentative War Prduction Board scheme to "rationalize" a large segment of industry for more efficient output of military goods.

The plan calls, among other things, for less duplication of effort by various factories, and more simplification of design and models.

"Rationalization," Baruch commented, "is just a $10 word for something my old War Industries Board and the Army industrial mobilization plans have been advocating for 25 years."

Less Planning at Top

He described the proposal as meaning less detailed planning in Washington Government offices. Industry would be given more responsibility for trimming off peacetime frills and duplications, and arranging itself for maximum war production.

Most war agencies already have their industry advisory committees, he conceded, but these groups are so split up they don't function properly. Instead, he suggested that each major industry—such as steel—have a single powerful committee geared not only to advise but to act. These committees would not be attached to a single Government agency, such as WPB, but would be available to all Government agencies at the same time.

Baruch, who was chairman of the War Industries Board in the First World War—in effect the Donald Nelson of 1918—expressed belief that each industry could solve its own shortages and rearrange its own production schedules to fit the war needs, instead of having Washington send out detailed instructions.

Baruch's contention is that the kind of shifting around needed can only be done by industry itself because no person or agency in Washington can possibly know all of the production facts of thousands of plants scattered all over the country.

WASHINGTON HEBREW CONGREGATION

Minister
RABBI NORMAN GERSTENFELD

FRIDAY SERVICE
"CASABLANCA"
Will be conducted at
All-Souls Unitarian Church
16th and Harvard N.W.
Friday, January 29th, 8:15 P.M.

SABBATH SERVICE
Saturday, January 30th, 11 A. M.

RADIO SERVICE
Saturdays WMAL at 10 A.M.

The Sabbath Services and Religious School meet in the Temple Vestry

8th and H Sts., N. W.

NAVAL OFFICERS' GARRISON CAPS

The very new Naval Officers' Garrison Cap . . . handsomely designed and carefully tailored of fine Blue Broadcloth . . . and now available in all sizes at Lewis & Thos. Saltz, 1409 G Street.

$2.50

Half Size Naval Device, $2.50
Naval Rank Pins, $2

Complete Stock of Uniforms, Raincoats, Overcoats, Caps, Covers, Shoulder Boards, Cap & Collar Devices, Rank Pins, Buttons, Braids, and Ribbons for Naval and Army Officers.

Lewis & Thos. Saltz
1409 G STREET, N. W.
EXECUTIVE 3822
Not Connected with Saltz Bros., Inc.

Roosevelt Visits Brazil And Liberia on Way Home

ROOSEVELT, from Page 1.

Transport Command of the Army Air Forces. In the party were Harry L. Hopkins, Rear Admiral Ross T. McIntire, the White House physician, and Capt. John L. McCrea, the President's naval aide.

Dispatch From Monrovia

The statement issued by the White House last night was in the form of a dispatch from Monrovia, Liberia. It was writen by a man who is an old hand at "covering" the President — Capt. George Durno, Air Corps, United States of America. When he joined the Army last summer, Durno had been reporting White House news ever since the Harding Administration, most of the time for the International News Service. When last heard from personaly, he was in Australia.

Captain Durno reported that President Roosevelt and Prime Minister Churchill, upon the conclusion of the Casablanca conference, motored to Marrakech, some 150 miles to the south. They spent the night in that old Berber and Arab town at the foot of the Atlas Mountains, and parted the following day—the President proceeding to Liberia with but one stop.

Liberia which lies between Sierra Leone (British) and the French colony of the Ivory Coast in Southwest Africa, has an area of 43,000 square miles and a population of 1,500,000. The population is entirely of the African race, and about 100,000 dwellers along the coast, according to the World Almanac, may be considered civilized. There are about 20,000 American Negroes in the republic.

Founded in 1822

Liberia was founded in 1822, when a settlement was made at Monrovia by Negro freedmen from the United States with the assistance of American colonization societies. It was declared a republic in 1847. Its constitution is modeled on that of the United States. Electors must be of Negro blood and owners of land.

The dispatch, as released by the White House, follows:

"In order to pay his respects to President Edwin Barclay and to review a large detachment of American Negro troops, President Roosevelt paused here in Liberia en route home from the historic Casablanca war council meeting. The Chief Executive while in the African state, which was founded by Negro freedmen from the United States in 1822, also took advantage of this opportunity to inspect the large Firestone rubber plantation.

"This American sponsored project at present is not only supplying the United States annually with very many pounds of critical war material but is steadily increasing its output.

"President Roosevelt and his party, traveling in two large four-motor planes of the Transport Command of the Army Air Forces landed at Roberts Field, about 50 miles from Monrovia. The party was greeted there by the commanding general of the Air Transport Command, Middle East Wing, Brig. Gen. S. W. Fitzgerald; the commanding general of the Central African Service of Supply, Brig. Gen. James F. C. Hyde; Col. Frank H. Collins, and Col. Thomas L. Hardin.

"The presidential party, after freshening up, was escorted to the officers mess hall, where President Barclay and Clarence L. Simpson, Liberian Secretary of State, were waiting with Fredrick P. Hibbard, United States charge d'affaires. Included in the luncheon party were chairman of the British-American Munitions Assignment Board, Harry L. Hopkins; Surgeon General of the Navy and White House physician, Rear Admiral Ross T. McIntire, and Naval aide to the President, Capt. John L. McCrea.

"After lunch President Roosevelt and President Barclay got into a jeep and bounced out to the parade ground, where the Forty-first Engineers and a part of the defense detachment, under command of Col. A. A. Kirchoff, were lined up at attention.

"The band rendered full honors and played both national anthems after which the Presidents toured up and down the lines making a careful inspection.

"The general manager of the Firestone plantation, Mr. George Seybold, then took over the party and, driving through African villages with their picturesque circular adobe huts with straw thatched roofs, guided them to the great rubber plantation. This plantation has 69,000 acres under intensive cultivation. Many of the 18,000 natives, employed by Firestone, were seen. There were thousands of acres of new rubber shoots. In the mature growths, tapping was in full swing, and the President saw the latex running into the cups.

"President Roosevelt and Prime Minister Churchill, upon conclusion of the Casablanca conference, had motored to Marrakech, some 150 miles to the south. They spent the night in that very old Berber and Arab town nestled at the foot of the Atlas Mountains. The two leaders parted the following day, President Roosevelt then flew to Liberia with but one intervening stop."

Your Federal Income Tax

No. 18

Deductible Expense

In arriving at the amount of earned income shown on Item 1 of the return Form 1040 (Salaries and Other Compensation for Personal Services), ordinary and necessary expenses incurred in this connection may be deducted. A distinction must be made, however, between expense attributable to one's employment, and personal expense, which may not be deducted. A few examples will illustrate.

Expenses of travel in connection with one's employment, or business, are deductible, and such expense ordinarily includes transportation, meals, and lodging, but it does not include the cost of laundry, clothes pressing, and other expenses of a nature such as would be incurred in any case.

Travel expense deductions, to be allowable, must be supported when required by the Commissioner by a statement showing (1) the nature of business, (2) number of days away from home, (3) amount of expenses incident to meals and lodging, (4) amount of other expenses claimed as a deduction.

The amount of any reimbursement of expense, or of an expense allowable, must be included in the return as part of compensation.

Expenses of a salesman in entertaining customers for the purpose of securing business, including taxicabs, theater tickets and dinners, telephone and telegraph messages, and the like, are deductible, but such expenses incurred by an officer or employe of a corporation whose contract of employment does not specifically require him to make such expenditures are not deductible. Any reimbursement of such expense must, of course, be included in income.

Expense of getting to and from work, such as commuters' fares and bus and streetcar fares, are considered as personal expenses, and are not deductible.

A person on a roving commission and maintaining no permanent home is not entitled to expenses for meals and lodging while traveling.

THURMAN ARNOLD says: "Brilliant and arresting . . . this book should be read by everyone interested in the economic future of America."

GERMANY'S MASTER PLAN

What was it?

A grandiose, diabolically clever Plan for the conquest of the world.

How did it work in the U. S. A.?

By blackmailing American business into signing away the nation's strength in a series of Industrial Munichs. By handcuffing America's capacity to produce.

Read this authoritative revelation

by the two experts who uncovered the treacherous German Plan, including its strategy of dominating the world even if Germany loses the war. These authors disclose the Plan's flaw and tell America how the Plan can be stopped! $2.75

By JOSEPH BORKIN, economic adviser to Antitrust Div., Dept. of Justice, and CHARLES A. WELSH, cartel expert for O.P.A.

DUELL, SLOAN AND PEARCE, NEW YORK

Off The Record

By Ed Reed

"I didn't hear any signal for an air raid, did you, waiter?"

Nip Official Affirms Soviet Pact

Japan intends to respect her neutrality pact with Russia and assumes that the Soviet government will do the same, the Japanese foreign minister, Masayuki Tani, told the Diet yesterday, according to versions of his speech broadcast by Axis radios.

A Berlin version quoted Tani as saying that Tokyo's "policy of respecting the neutrality pact with the Soviet Union concluded in April, 1941, has undergone no modification." This attitude, he added, was "based on the assumption that the Soviet government would likewise respect the pact."

The same session heard premier General Tojo outline Japan's position in the war.

Tojo said that victories achieved by Japan's armed forces during the last year had laid the foundations for certain victory over the United States and Britain, whom he charged with "sinister ambitions to dominate the world."

The premier, whose address was reported by the Tokyo radio, boasted that Japan's position both for offense and defense had been completed by the establishment of outlying bases and by the acquisition of vast natural resources.

The Diet's session had been delayed a week because of Tojo's illness, according to Japanese announcements, and the Tokyo radio said the premier still was suffering from fever.

Tojo said casually that "of course it will require great efforts on our part to make these resources demonstrate their real wealth and power."

"In contrast to our position," he said, "the United States and Britain—which boasted of their wealth and resources before the war—now are exposing a great shortage in vital war resources.

"As for the supply of rubber and tin which they previously obtained from the southwest Pacific regions, they now are so uneasy and distressed they cannot succeed in concealing their predicament."

The Lewis & Thos. Saltz

SALE

QUALITY HABERDASHERY

Selected groups of merchandise and few-of-a-kind items from our own Fine Quality Regular Stocks are now on Sale at really outstanding reductions. Quantities Limited.

MEN'S FINE SHIRTS

$3 & $2.75 Kentwood Oxford Shirts, white and blue, collar attached and button down collars, sizes 14 to 17 . . . . . 3 for $7.50 . . . . . $2.65

$6.50 & $5 Fancy Shirts, collar attached $3.95

$4 & $3.50 Fancy Shirts, collar attached $2.65

$1.50 to $10 Sports Shirts . $1.15 to $7.95

FINE QUALITY NECKWEAR

$1.50 Cashmere Wool, Neckwear, from England $1.15

$1.50 Foulard Silk Neckwear, limited assortment $1.15

$2.50 Pure Silk Neckwear, neat Spitalfield patterns $1.85

LOUNGING ROBES, ETC.

39 $12.75 to $75 Woolen Dressing Gowns and Robes, reduced to . . . . . $9.95 to $49.50

1 $75 Stroock's Camel Hair Robe, medium size, natural color $49.50

1 $65 Camel Hair and Wool Robe, from Jaeger, of London, England, medium size . . . $49.50

LEISURE COATS, Leather, Gabardine, Wool, all sizes and colors in the group, REDUCED

$1.50 All Wool Hose, from England, all sizes $1.15

Undershirts, fine combed lisle rib, white, all sizes . . . . . 2 for $1.25 . . . . . 65c

CLEARANCE OF ARMY OFFICERS' FURNISHINGS

$3.75 Khaki Broadcloth Officers' Shirts $1.95

192 $3.50 & $4 Khaki Shirts, Broadcloths, Poplins, Oxford Cloths $2.65

$8 to $15 Khaki & Green Officers' Shirts, Pure Wool, Rayon & Wool, Rayon, Palm Beach & Tropical Worsteds; all sizes in the lot . . . . . $3.95 to $10.95

38 $13.50 Khaki Rayon & Wool Gabardine Officers' Shirts $9.95

39 $16.50 Khaki Rayon & Wool Gabardine Officers' Slacks $10.95

69 $12.50 Official Field Jackets, of Poplin, Wool lined; some with removable lining; all Zelan processed. Zipper and Button Closings; sizes 36 to 46, including Longs. $10.95

116 Prs. 85c "Durene" Lisle O. D. Rib Anklets, all sizes, 69c

179 Prs. $1.15 & $1.25 Pure Wool 6x3 Rib Khaki and O. D. Hose. Regular Length and Anklets 95c

MEN'S CLOTHING SALES ALSO IN PROGRESS

LEWIS & THOS. SALTZ INC.
1409 G STREET N. W.
EXECUTIVE 3822
NOT CONNECTED WITH SALTZ BROS., INC.

Soong Applauds Conference

By the Associated Press

Chungking, Jan. 28.—Foreign Minister T. V. Soong hailed the Casablanca conference today as insuring unremitting offensive operations against the Axis nations.

He said in a statement:

"To the confusion of Germany, Italy and Japan the year 1943 will prove that the United Nations are no longer on defense but possess a burning determination and ever-expanding strength to encompass the unconditional surrender of the aggressor nations.

"All are resolved that from now on the war will itself be unremittingly carried to the enemy equally in the Far East and in Europe."

Another high Chinese authority said that China had not been invited to Casablanca, but confirmed the conference announcement that Generalissimo Chiang Kai-shek had been kept informed of the proceedings. The authority said he could not confirm reports that it had been decided to keep the Oriental theater "passive" this year.

This source, who insisted on remaining anonymous, said the Casablanca conference had removed any chances of a negotiated peace with Japan.

"China will not rest until she has marched troops into Japan and occupied some of her cities, even if only as a token," he said.

He emphasized that China has no territorial ambitions beyond the recovery of territories lost to Japan, including Manchuria and Formosa.

The Chinese press, which had hoped that the Casablanca conference would produce a "big four" war council, generally indorsed the meeting and urged formation of the council without delay.

Law School Registration

George Washington University Law School students will begin registration for the winter term today, three days ahead of the rest of the university's students, who start registration next Tuesday. The law school for the past term showed the largest enrollment of any of the schools listed with the Association of American Law Schools, with 378 students.

Do Not Miss This Important Book

"Short, entertaining, realistic and informative. It could not have appeared at a more opportune moment." —HENRY HAZLITT in *The New York Times Book Review*

THIS IS CONGRESS

by Roland Young

Formerly Secretary to the Senate Committee on Foreign Relations

"A critical survey of the complicated procedure and machinery that makes Congress what it is. . . . A thoughtful, well-organized volume." —*New York Herald Tribune Books*

At All Bookstores • $2.75

ALFRED • A • KNOPF • NEW YORK

Who Knows WHAT in the Navy?

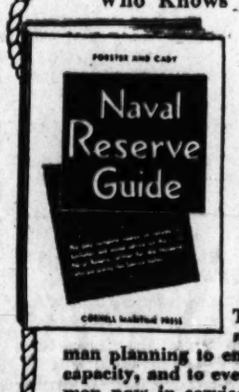

NAVAL RESERVE GUIDE

By Guido F. Forster and Edwin L. Cady

GIVES THE ANSWERS

This is an important book, *now*. It is important to every man planning to enter the Naval Reserve in any capacity, and to every young officer and enlisted man now in service. It explains Naval Reserve organization, gives a full account of personal and official life, lists in detail what the young officer and the enlisted men must know and do. It is the first complete, reliable guide published.

340 Pages Illustrated Indexed $2.50

KNOW YOUR NAVY—NOW!

By Francis A. Ford. A book full of surprises. It gets you closer to Navy life and history than a year in service can. It gives the pedigree of such things as a *son of a gun*—real offspring of the Old Navy, *trouser buttons, Lee Scupper, jamoke, hash marks, admiral's watch*, together with plenty of solid facts, and it's fun to read.

Illustrated Colored Plates $1.00

HOW TO NAVIGATE TODAY

By M. R. Hart. Containing all the essentials of practical navigation, and nothing else, this handbook will save students hours of mental anguish. It explains, with simple definitions, how to tackle problems, according to the method used by the Navy and Merchant Marine, shows how to use the different modern navigation tables, and sparkles with practical hints.

Illustrated Indexed $1.50

COAST GUARD LAW ENFORCEMENT

By Ridsdale Ellis. "Mr. Ridsdale Ellis has performed a real service by producing a manual on the law of the Coast Guard."—from the Foreword by Rear Admiral Stanley V. Parker, U. S. C. G. Accurate and practical, the book fills a big wartime need of the Coast Guard and Auxiliary. It answers the main questions: What is the Law? Where can I find it? How is it applied?

203 Pages $2.50

SHIP STRUCTURE AND BLUEPRINT READING

By H. L. Hood. An old hand at shipbuilding and teaching proves that understanding ships and knowing how to read ship's blueprints is not so hard. In a book full of drawings and expert description of the many parts of a modern ship's structure, he opens the door to thousands working and wanting to work in shipyards. 258 Pages.

Illustrated Indexed $2.50

METEOROLOGY FOR SHIP AND AIRCRAFT OPERATION

By Peter E. Kraght. Flyers and seamen have been enthusiastic about this book ever since publication. It speaks their language. It explains winds and weather clearly and accurately, with the help of 155 graphic explanatory drawings done by the author. 373 Pages 169 Illustrations Indexed $3.00

At your bookseller or direct

CORNELL MARITIME PRESS
350 West 23rd Street
New York, N. Y.

Freak Double Pays Less Than First N. O. Winner

★ ★ ★ ★ ★ ★ ★ ★ ★ ★ ★

Leonard Signs Contract, Takes Salary Slash

This Morning

With Shirley Povich

Among the losses the New York Yankees have suffered recently is their sense of humor. They traded that off to the Boston Braves the other day when they sold Lefty Gomez into the National League.

POVICH

On a team of businessmen ball players, Gomez and his witticisms went far toward humanizing the Yankees. Somehow he never found baseball to be the grim business that did most of his colleagues. He served the Yankees as a valuable mouthpiece, in addition to his pitching skill.

Before they understood Gomez, they tagged him with the name of Goofy and regarded him as a brash busher, and the name stuck to him even through the years when finally they came to appreciate his gags as classic. He was so goofy that the Yankees only paid him $25,000 in 1935 after he had led the league with 26 victories against five defeats.

On the days when he got his ears pinned back, Gomez could dismiss his defeats more airily than any beaten pitcher in history. He never alibied. It was Gomez who invented the gopher ball: "That's what I was throwing, today, my gopher ball. They'd swing and then go fer three while our outfielders were tracking the hit down." Or he'd crack, "I had a lot of stuff on the ball today—after they hit it."

Self-deprecation was one of Gomez's arts. He'd announced to friends in a night club that he was going to pitch the next day, adding, "come early if you want a flash of the great Gomez."

Temperament on the ball field always irked Gomez, who could win or lose in stride, and he had little use for the player who went into a rage. On the day when a Red Sox pitcher, well-known for his tantrums, was knocked out of the box and, before leaving, tore his glove into shreds, and threw his cap high in the air, Gomez heard a teammate say "that guy always was temperamental."

"Yeah," said Lefty, "He's temperamental all right, but it's 98 percent temper and 2 per cent mental."

As happy a day as Gomez ever knew was the afternoon last season when he made four hits against Washington at Yankee Stadium. When he posed for the photographers in the dressing room after the game, he insisted on a shot showing Gomez showing Joe Di Maggio how to hit.

He had an answer for it, that day, too, when he beat the Chicago White Sox because Taft Wright dropped a pop fly off his bat in the ninth inning after Gomez had kept his bat on his shoulder for the first two strikes. "I was just using the old strategy," he said, "take two and hit to Wright."

Gomez bounced up the steps of the Yankee dugout before a game with the Tigers last season and encountered Rudy York standing disconsolately among the Yankees. Slugger York, in a horrible slump, wasn't hitting .200 at that point. "Well, Rudy," said Gomez, "I see where you and I are both hitting .195. Looks like there's only a few of us great hitters left."

When he was accused of winning a lucky victory, Gomez never took umbrage. He had more candor than anybody who ever stepped into a big league uniform. "I'd rather be lucky than good," he'd say. "Lucky pitchers win 20 games a year."

In the world series of 1941 when the Brooklyn Dodgers were trying to give the Yankees the business before the start of the first game, a couple of Brooklyn players attempted to heckle Gomez. "We're going to be the first National League team to lick the Yankees in four straight," they boasted.

Gomez didn't laugh. "If that happens," he cracked, "you'll be the first second-division club that ever licked the Yankees in four straight."

On the Line

With CONSIDINE

"It is a lamentable fact that during this Congress (the Sixty-sixth) we have had 14 deaths," Representativve Daniel A. Reed of New York said in a 1-minute address from the floor of the House of Representatives in 1921.

CONSIDINE

Before the Statesman's minute was up he had urged his colleagues to get into physical condition and informed them that he had asked Walter Camp to deliver them in the caucus room his "Daily Dozen" lecture. Upshot of the 1-minute speech and the talk by Camp was that the members raised $1100, bought some gym equipment and with the aid of Nick Longworth, wangled an empty room in the old House Office Building. It didn't even have a showerbath.

Today its big modern counterpart in the new House Office Building is one of the best gyms in the country. It is directed by Scotch-born Pete Henderson, former sailor, auto mechanic and WPA leaf-raker. Henderson took over in 1933 when the boys were drifting away from exercise as if it were a plague and has built up the gym so well that now more than half of the 435 members of the House use the facilities—which range from dart games to an electric horse and from basketball to rolling on a medicine ball, all of it purchased by the members. The death rate in the House has fallen off to about zero. The current one may not be the brightest Congress of them all, but thanks to ceaseless urging by Henderson, it is the healthiest.

We've got some fair and freakish athletes in this Congress. There are three former All America football players: Ham Fish, Harvard '08; LaVern Dilweg, Marquette '26, and Frank Sundstrom, Cornell '24. Dilweg also was All League end during three of his years with the Packers. Samuel A. Weiss, born in Krotowocz, Poland and representing one of the great football-breeding centers of Pennsylvania, played for Duquesne in the early 20's and is an active National Football League official. Senator Warren Barbour of New Jersey, was an amateur boxing champion. So was Senator Allen J. Ellender of Louisiana. Vice President Wallace, the keeper of the Senate, is the best boomerang thrower in Washington, a daily disciple of early-morning tennis, a boxing student and was recently photographed dumping a service man during a melee which he called Indian wrestling. Indian wrestling may well become the national pastime of Mr. Wallace's bright new middle-class post war world.

The Senate has a small gym, a plunging pool and a staff of expert rubbers to work on the select suet of the customers. But the House gym is the McCoy. Henderson's intelligent theory is to make the boys work to a certain physical limit and to see that they never go beyond. With that latter limit in mind he has discouraged boxing and wrestling and has seen to it that one of the baskets has been removed from the basketball court—to guard against choose-up-sides battles. He insists that the handball players use paddle-tennis paddles, which take some of the rigors out of that game.

"I try to make this place an individual's gym," gym-suited Henderson told us in short gasps, after hoisting a 250 pound Statesman into the saddle of the electric horse. "Team games exert the members too much. Besides, team games have too many rules. The men get their fill of rules upstairs. My whole idea down here is to get each Congressman to work out a little as often as possible. It makes them feel better, think better and work better. The response has been fine, but I have more trouble getting the younger members down than I have getting the older ones."

Ross Stops Giant, Samoan, Saves Prestige of Marines

By the Associated Press

Pittsburgh, Jan. 28.—The story of how Barney Ross, U. S. Marine hero and former boxing champion, kayoed a native "champ" in Samoa and was astonished when a native chief offered him his daughter in marriage as a reward, was disclosed here today.

Ben Malamude, former Pittsburgh basketball player serving as a pharmacist second class, related the incident in a letter. Referring to Ross as "one of my patients, Malamude wrote:

"Incidentally, in Samoa, the Marines made Barney get into the ring with a colored Native French soldier, who was giving our Army and Navy heavyweights a going-over.

"This guy weighed 215 pounds, and was the idol of all the natives. Every one wanted Barney (former welter, junior welter and lightweight titlist) to fight him, but Ross didn't care for the idea. The prestige of the Marines was at stake, however, and the match was finally made.

"They used 16-ounce gloves, but Barney had the Samoan on the deck 11 times before putting him away in the sixth round. Ross became the big hero then, and one of the native chiefs offered him his daughter in marriage and wanted him to share his crown."

The Baseball Training Front Shifts—By Order of the ODT

Associated Press WIREPHOTO

Stealing a page from the war reports, we offer this map of the baseball training fronts for 1943. The unshaded areas indicate the spring sites of each team, with all but the St. Louis clubs drilling east of the Mississippi and north of the Potomac and Ohio Rivers. The ban on unnecessary travel made the new locations necessary

$318 Race Winner In $298 Double

Colonial Miss Wins Fair Grounds Opener; Second Victor Causes Oddity

By the Associated Press

Fair Grounds, New Orleans, Jan. 28.—A crowd of close to 3000 today saw the longest priced winner of the season and a very unusual daily double situation develop as a result. —Colonial Miss, owned by Stinson Hall, drove to victory in the opening dash for 3-year-old maidens to return a straight price of $318.60 for $2. Then Wise Decision, a 3-to-5 choice, won the second race and completed a daily double worth only $298.40, or considerably less than the return on Colonial Miss alone.

As a matter of fact, no daily double tickets sold included seven of the ten starters in the second event. Combinations beginning with Colonial Miss wound up with only Wise Decision, Pitch 'n Toss and Hutoka. Had Pitch 'n Toss won the second half, a new Fair Grounds double record would have been created, with a pay-off of $5,971.60. The total pool on the double came to $6,854. There were 20 tickets sold on the winning pair.

Colonial Miss had started three times at Belmont Park last season and once at the current session, never getting close. The play on the filly in the first race was only $21 straight, $29 place and $19 show. Her victory broke a losing streak for Apprentice Hubert Trent, a star last year farther north.

Her pay-off was not a local record. It was recalled that a horse named Grey Hip won here on March 16, 1933, and paid a straight price of $500.60 for $2.

The freak circumstances of the double paying less than the first winner might be accounted for in some measure by the fact that quite a number of fans used Wise Decision as a "key horse" in playing the double, hooking that fellow up with all the horses in the initial dash.

Nine Amateur Bouts Listed Here Tonight

Nine bouts, with seven Golden Gloves or District of Columbia A. A. U. amateur champions appearing, will be offered tonight at Washington Boys Club, Central Branch, Third and C Streets Northwest, at 8:30.

The bouts, which will be held as a tune-up for the annual District of Columbia A. A. U. tournament, which will begin next month, will feature the clashes involving Pete Celinski of St. Mary's Club of Alexandria, Golden Gloves 135-pound champ, and Tommy Larner, present District of Columbia amateur king, and Lew Pavone, 160-pound Golden Gloves titleholder, and Edsel Martz of Washington Boys Club.

The card:

112-POUND CLASS
Billy Kerge, Apollo A. C., vs. Puggy Kinz, Georgetown Boys' Club; Jimmy Caraway, Washington Boys' Club, vs. John Ortiz, National Training School.

130-POUND CLASS
Phil Hutton, unattached, vs. Bill Waugh, National Training School.

135-POUND CLASS
Pete Celinski, St. Mary's Club, vs. Tommy Larner, Washington Boys' Club; Boyd Sondheimer, Washington Boys' Club, vs. Jimmy Hubbard, Apollo Club.

147-POUND CLASS
Al Wankowicz, St. Mary's, vs. Joe Gannon, Apollo Club; Lane Hizenritz, Georgetown Boys' Club, vs. Jim O'Neil, Washington Boys' Club.; Jack Nagel, St. Mary's, vs. Steve O'Neill, Washington Boys' Club.

160-POUND CLASS
Lew Pavone, St. Mary's, vs. Edsel Martz, Washington Boys' Club.

Don Hutson Quits Pro Grid to Devote Time to Business

By the United Press

Chicago, Jan. 28.—Don Hutson, the pass-snatching, Green Bay Packer end who yesterday was voted the National League's most valuable professional football player for the second consecutive year, announced his retirement tonight.

"This isn't just a publicity stunt," he said. "I don't intend to be one of those fellows who retires every year and then is talked into playing just one more season. This is it. I intend to devote my entire time to my business."

West Texas State Is Beaten, 65-53, By Long Islanders

New York, Jan. 28.—Long Island University surprised a crowd of 15,494 at Madison Square Garden tonight by toppling the West Texas State basketball giants 65 to 53, in the final game of a three-game basketball program.

St. John's started off the long evening of basketball by defeating a soldier five from Camp Upton, 47 to 39, and in the second contest St. Francis College won from La Salle, 47 to 41.

Callura, N.B.O. Champ, Joins Canadian Army

Hamilton, Ontario, Jan. 28 (AP). Jackie Callura of Hamilton, who won the United States National Boxing Association version of the world featherweight championship at Providence, R. I., January 18 by outpointing Pittsburgh Jackie Wilson, said tonight he will report to the Canadian army in Toronto next Monday.

Leo Durocher Named Army Baseball Aide

By the Associated Press

West Point, N. Y., Jan. 28.—Branch Rickey, descendant of a long line of explorers, led an expedition of newspapermen and Brooklyn Dodger officials into this capital of the Army today and was informed, to the surprise of the newspapermen, at least, that Leo Durocher had been appointed advisory coach of the Army baseball team.

In announcing the appointment Col. Lawrence (Biff) Jones, graduate manager of athletics, said that Durocher's position was established "pending his draft status" and would not interfere with his classification for military service or with his duties as manager of the Dodgers.

The last information received here on Durocher's draft status was that he was to report in St. Louis for a physical examination preparatory to his being classified 1-A. The official announcement from West Point said that Durocher had volunteered his services for the month of March and the first week of April and that the Military Academy was only too glad to avail itself of his service.

The announcement also said that in the event Durocher is called for service by his draft board the new officer in charge of baseball, Lieut. Paul Amen, formerly a star athlete at the University of Nebraska, immediately would take over.

Lieutenant Amen succeeded Walter French, last year's baseball coach, who now is an officer in the Army Air Corps.

The New York newspapermen and Dodger officials came up the Hudson River today to look over the Brooklyn baseball club's spring training site at Bear Mountain, 5 miles away, and the field house here, where the Dodgers will work out in inclement weather.

Blazing St. John's Five Tops Gonzaga

Second-Period Spree Earns 38-32 Victory in Hot Catholic Rivalry

Four minutes of the hottest basketball hereabouts this season, during which the opposition went scoreless, earned St. John's High a 38-32 margin over Gonzaga last night as the bitter Catholic Prep rivals renewed their series at Tech gym.

More than 1800 hardy fans, ignoring the horrible weather, were in the stands to see the Johnnies put on their winning spree as the second period came to a close. Midway of the quarter they were clinging to a 14 to 14 deadlock, but when it was over they were out front by 10 points.

Chuck Dudley, the hottest of the torried Johnnies, led that assault as he did the scoring throughout. He broke the tie with a running bank shot and later contributed another 2-pointer of the same variety, Junior Hassett dropped in a long set shot, and big George Hughes capped the whirlwind with two short baskets, one from the pivot and another on a neat pass from Sleepy Thompson.

In all, Dudley rang up 16 points, and Hughes was credited with 10 on his late efforts.

Crazy First Period

Despite the loss Gonzaga, the pre-game underdog, made a fancy battle of it. A three-minute rally toward the end of the third quarter cut its deficit to a mere four points at 26-30 and it tallied the last four points of the game in a second rally.

A crazy first period left the teams knotted at 10-all, setting the stage for the more experienced and taller Cadets to put on their big drive. Dudley started a seesaw business in which the rivals hang up alternate baskets for five minutes without missing a shot. Tony Tancredi retaliated for Gonzaga, and the scorers from then on in quick succession were Hassett, Bob Smith, Dudley, Frank Cantrel, Dudley again and Joe Hickson. Neither team could make good on a foul shot.

Smith, the Purple's curly-headed center, grabbed honors for the losers with 10 points, two on charity tosses. Cantrel was next with seven.

St. John's	G	FG	P	Gonzaga	G	FG	P
Hughes, f	5	0	10	Cantrel, f	3	1	7
Hassett, f	2	0	4	Coakley, f	1	3	5
Dudley, c	8	0	16	Culliton, f	0	0	0
Thompson, g	1	3	5	Smith, c	4	2	10
McCarthy, g	1	1	3	Tancredi, g	2	0	4
Rhodes, g	0	0	0	Hickson, g	2	0	6
Totals	17	4	38	Totals	13	6	32

Score at half—St. John's, 24-14.
Officials—Shirley-Buscher.

G'zaga J. V.	G	FG	P	St. J. J. V.	G	FG	P
Tancredi, f	0	0	0	Dowling, c	0	2	2
Kellinger, f	3	0	6	Sipple, f	0	2	3
Jelly, f	0	1	1	Gleiner, f	1	3	5
Healy, f	1	0	2	Williamson, c	0	0	0
Whithers, c	0	0	0	Fenton, c	0	0	0
DeFrancis, g	2	1	5	Logan, c	0	0	0
Noone, g	0	0	0	Cavanaugh, g	0	0	0
Flanagan, g	0	0	0	Regis, g	0	0	0
Connor, g	3	1	7	Dudley, g	0	1	1
				Mayhugh, g	2	0	4
Totals	9	3	21	Totals	3	9	15

Score at half—Gonzaga, 6-4.
Referee—Ustlaner.

Loyola Takes Scoring Lead In Maryland

By the Associated Press

Loyola College of Baltimore took the lead in the Free State collegiate individual scoring scramble during the past week, annexing the first two positions and placing four men among the first ten.

Barney Goldberg grabbed the No. 1 spot with 147 points in 13 games. His only close competitior was Franny Bock, his teammate, just ten points behind.

Other Loyola players to make the top 10 were Paul Feeley and Eugene O'Conor, in the seventh and eighth spots, respectively.

Paul Oberhaus of U. of Baltimore, who last week shared the top rung with Goldberg at 104 points, slipped to third place when his team failed to play.

State individual scoring standings:

Player and Team	Games.	G.	T.	Tp.
Goldberg, Loyola	13	62	19	147
Bock, Loyola	13	60	17	137
Oberhaus, Baltimore	6	45	14	104
Travis, Maryland	7	37	25	99
Samele, Washington	7	41	4	86
Mont, Maryland	7	31	7	69
Feeley, Loyola	12	23	16	62
O'Conor, Loyola	13	25	11	61
Lodge, Western Maryland	6	24	10	58
Athey, Washington	7	25	5	55

Heated Is the Word for Catholic Prep Play

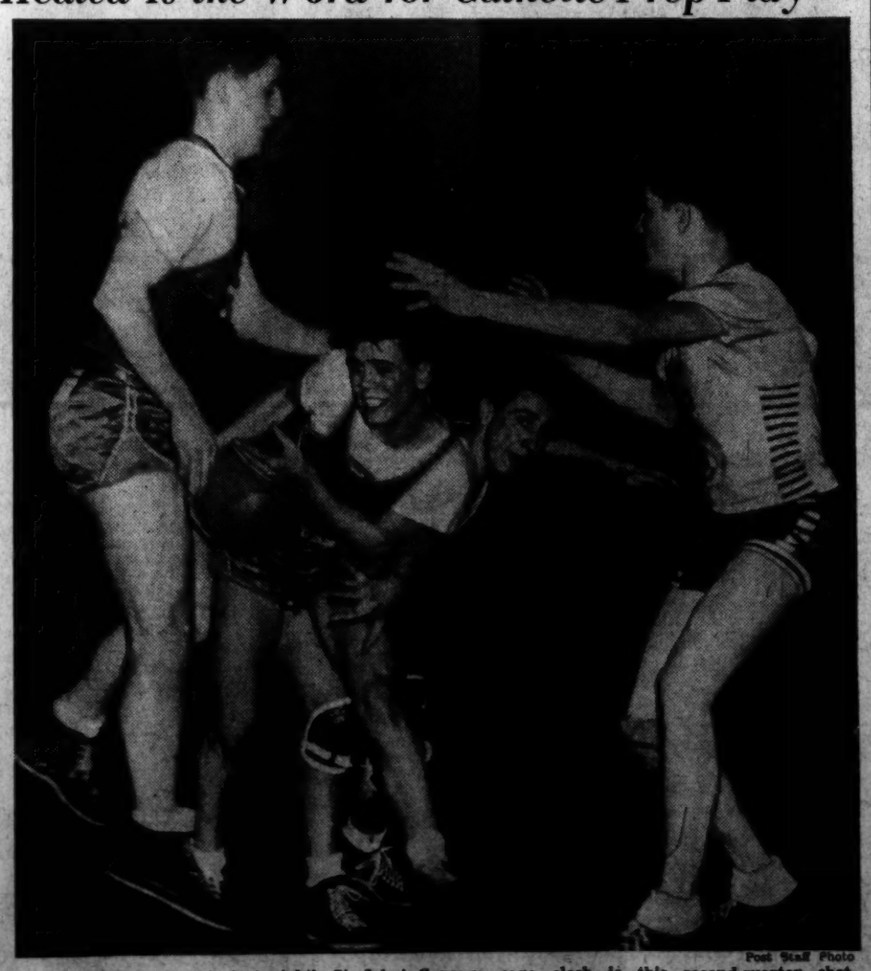

Post Staff Photo

Typical of the action in last night's St. John's-Gonzaga cage clash is this second-quarter shot. George Hughes (left) of the winning Johnnies is backing up teammate Thompson, who has the ball, while a Gonzagan barely gets his arm and head into the play. Bob Smith of the Purple is at right

Scores

COLLEGE BASKETBALL
Long Island, 69; West Texas State, 53.
St. John's (Brooklyn), 47; Camp Upton, 39 (overtime).
St. Francis College, 47; LaSalle College, 41.
John Carroll, 57; Heidelberg, 53.
Washington and Jefferson, 46; Muskingum, 34.
Washington and Lee, 48; Hampden-Sydney, 25.
St. Francis, 47; LaSalle, 41.
Catawba, 57; Western Carolina Thrs., 33.
Dow Chemical, 41; Navy Pier, 30.
Delaware, 32; Drexel Institute, 30.
Loyola (Chicago), 45; Toledo U., 44.
Amherst, 50; Mass. State, 29.
Western Reserve 60; Penn. 29.
Bradley, 51; St. Louis, 35.

AMERICAN LEAGUE HOCKEY
Pittsburgh Hornets, 4; Indianapolis Caps, 2.

NATIONAL LEAGUE HOCKEY
Chicago Black Hawks, 10; New York Rangers, 1.

Hurler First Of Nats in Line for '43

Annual Holdout Accepts Pay Cut Without Annual Contract Fuss

By Shirley Povich
Post Staff Writer

Dutch Leonard's annual hold-out act has ended after a four-year run. The big knuckle-ball pitcher whose salary squabbles with Clark Griffith have been required spring reading for Washington fans, upped and signed a 1943 contract yesterday.

Leonard thus became the first Washington player to agree to 1943 terms. The mails from his home town, at Auburn, Ill., fetched Leonard's signed contract as calmly as you please after Leonard made no motions toward kicking up a fuss despite his reputation as the toughest member of the Nats for Griffith to deal with on the salary question.

Took Salary Cut

The big pitcher took a salary cut. He didn't have much alternative after his dismal season of 1942, when he turned in only one victory and made only three starts. He was on crutches for most of the year after suffering a broken ankle on a slide into first base on April 25. Despite his accident in the fourth inning he was credited with winning that game, his only triumph.

"Leonard's cut was voluntary," said Griffith. "He wrote me that he anticipated a salary cut and when I offered him by terms he accepted, and that is all there is to the story." Leonard wasn't in much a position to bargain on the basis of his 1942 record.

The Nats owner meanwhile took umbrage at a published report to the effect that he was making wholesale slashes in salaries. "Leonard is the only player on our roster whose salary was cut," he exploded. "Everybody else has been offered increases, some of them whopping big ones."

$9500 Salary Estimated

Leonard's 1943 salary was not disclosed, but he was reportedly drawing $12,000 last year, with his 1943 wages estimated at $9500.

George Case is expected to displace Leonard as the top-salaried man on the Washington club. Case is in a delightful bargaining position as a result of his .320 batting average last year, and to him and Outfielder Stan Spence Griffith offered substantial increases. They both were among the league's five leading hitters last season, but Case's base-running talents are expected to earn him a higher salary than Spence, despite the fact the latter outhit him.

Griffith anticipates no holdout battles, however; at least no spectacular ones. "A war year is a poor time for ball players to do much haggling over fancy wages," said the Nats' owner.

ALLIGATOR RAINWEAR

- FOR THE ARMY
- FOR THE NAVY
- FOR CIVILIANS

Fine quality Coats, for changeable Washington weather . . . they'll protect your health . . . will keep your clothes looking new. See one today!

$11.50 to $30.50

Young Men's Shop
1319 F STREET

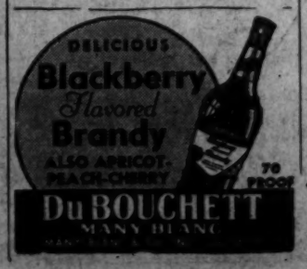

Tech Favored Over Eastern Quint Today

One of those odd games in which the league leader will rate as the underdog goes on at Roosevelt High today when Eastern, undefeated in the interhigh basketball series, takes on Tech in the feature of a doubleheader starting at 4 o'clock. The opener sends Wilson against Coolidge.

To most observers, Tech will be favored by slim but distinct odds in the headliner, despite its record of one defeat in three games. Eastern's four-game winning streak, it is argued, has been amassed over lesser competition and without the ravages of an "off night."

It was the latter that saw the Techmen bow to Wilson, 25-24, last week. Expected to win handily, they took their favorite role too seriously and never got going. In other league action, however, they routed Anacostia and nosed out Roosevelt while tonight's foe was disposing of Wilson, Western, Anacostia and Central with varying ease.

The opener may well decide which of the rivals stays in competition for one of the four playoff tourney berths. Coolidge has won two of its three starts and Wilson one in the same number.

TODAY'S SCHEDULE

Wilson-Coolidge at Roosevelt, 4 p. m.
Tech-Eastern at Roosevelt, 5:15.
G. W. High at Washington-Lee, 3 p. m.
Friends at Woodward, 4 p. m.
Bethesda at Rockville, 2:30.
St. Alban's at Baltimore Friends, 4:00.
St. James' at Landon, 3:15.

TOMORROW'S SCHEDULE

Roosevelt-Anacostia at Tech, 7:30.
Western-Central at Tech, 3:45.
Friends at Baltimore Friends, 4 p. m.
Blair at C. H. M. A., 4 p. m.

Lewis to Oppose Cummings at Arena

Roy Lewis, lightweight southpaw kayo artist, who is bidding for a headline shot, has been signed to meet Sailor Taffy Cummings of the Royal British Navy, in a six-round supporting bout to the Clent Conway-Buddy Knox headliner at Turner's Arena, Monday night.

Danny Petro, the "Walloping Wop" from Southeast, will make his first appearance since his sensational one-round knockout over Billy Reed of Indianap li meeting Wayman Stewart, popular local Negro, in another eight-rounder.

Tobacco Blended TO ORDER
NATIONAL PIPE & TOBACCO
1317 F N.W. NA. 8645

Hubbell Undaunted at View Of Exposing Arm to Snows

King Karl Ready To Start Sixteenth Season as Giant

By the Associated Press

Oklahoma City, Jan. 28.—Carl Hubbell, the well-known New York Giants meal ticket, is ready to be punched for another baseball season undaunted by the perils of training in frosty latitudes.

The sixteenth contract which the Giants have mailed him came by the post today, but the club policy keeps even an old-timer like Hubbell from saying whether he accepts or holds out.

However, since Hubbell was full of talk about the new season, and since he never has held out anything worse than his bat it takes no sleuth to figure he'll be on hand to begin training March 15.

On Snow-Bound Coast

What about trying to get his weather-beaten wing into shape on the snow-bound coast of Lakewood, N. J., where the Giants will train to keep some of the load off overworked transportation?

"Why," said Hubbell, "it won't make any difference. In the last few seasons I haven't got started until hot weather anyway.

"I'd get in shape down in Florida, go good in the exhibition games, then move North into that cold, damp weather, and there I'd be, right back where I started."

This new business of locating training camps up North far from the luxury of tropical scenery is going to give pitchers an early season edge over hitters, Hubbell believes.

In Warm Fieldhouse

While the hitters are out hitting in blizzards, the pitchers will be pitching in a nice warm fieldhouse and loosening the kinks of the winter layoff.

No, sir, one of the game's greatest southpaws isn't afraid to risk the arm which is installed on the port quarter—and it's a pretty valuable piece of baseball bric-a-brac.

It has been good for 249 Giant victories in 15 seasons, including 11 only last year.

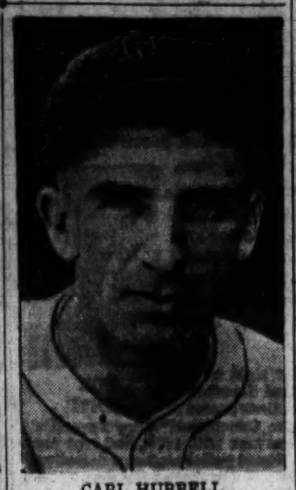

CARL HUBBELL

Bindman Picks

FAIR GROUNDS

1—Broiler, Anna Covell, American Byrd.
2—Cloudy Weather, Valdina Heat, Bloodhound.
3—Santa Elias, Ventura Cap, Kennebis.
4—Tennessee Maid, Occlusion, Evelyn Rolls.
5—Tweedy, Merstie, Navy Cross.
6—Highborough, Moon Maiden, Marion Collins.
7—Sickle T., Haichow, Briton.
8—Bill G., Free Double, Far Avion.
Best bet—TWEEDY.

Fair Grounds

Entries

By the Associated Press

FIRST RACE—One and one-sixteenth miles; purse, $800; claiming; 4-year-olds and upward.

*Broiler	113	American Byrd	116
Little Gay	111	Prince Chanes	113
Anna Covell	111	*Hattie Belle	107
*Holly	105	Uplack	113
Lairds Cat	113	*Lustrous	103
Dark Idea	113	Valdina Fable	113
Money Hill	118	Arcadian	116

SECOND RACE — Six furlongs; purse, $800; claiming; 4-year-olds and upward.

*Spring Drift	105	Roman Hero	120
Stepsome	115	*Gummed Up	108
Valdina Heat	121	Count Chat	112
*Bloodhound	116	*Donnazina	110
Searcy	120	*Victoria	112
Royal Martha	116	*Cloudy Weather	116
Cherriko	112	Big Bubble	117

THIRD RACE — One mile and 70 yards; purse, $00; claiming; 3-year-olds.

*Venture Cap	110	*Kennebis	113
*Delayed	103	*High Hat	106
Santa Elias	106	Fishers Pet	110
Magnesium	120		

FOURTH RACE — Two furlongs; purse, $800; claiming; maiden 2-year-olds.

Artful Lady	113	Stormy Debut	116
Ebony Wave	116	Wave Cap	116
Peach Cobbler	116	Leo's Girl	116
*Miss Brady	111	Gaura	116
*Tawny Lady	116	Hy-Stamp	116
Quaire Measure	116	Evelyn Rolls	116
Play Hands	116	Valdina Mintes	116
Valdina Kevia	116	Occlusion	116
Millie Jean	116	Tennessee Maid	116

FIFTH RACE — Six furlongs; purse, $900; allowances; 3-year-olds.

Miss Monarch	111	Merstie	113
*Phar Blaze	111	†Big Boy	113
Spy Snare	116	Navy Cross	120
†Chance Grey	113	Valdina Way	113
Tweedy	116	Versuenza	108

†J. D. Weil entry.

SIXTH RACE—Six furlongs; purse, $1000; handicap, Class C; 4-year-olds and upward.

*Marion Collins	113	Highborough	124
Designator	126	*Powder Bluff	116
Valdina Paul	126	*Moon Maiden	113
Early 'n' Smart	119		

SEVENTH RACE—One and one-sixteenth miles; purse, $1000; allowances; 4-year-olds and upward.

Yankee Dandy	123	Sickle T.	123
Haichow	120	*Pittistraw	107
Briton	115	*Paperboy	115
Vegas Justice	118		

EIGHTH RACE — Six furlongs; purse, $900; allowances; 4-year-olds and upward.

Belplay	118	Fondante	108
*Bill G.	116	Far Avion	111
Espino Gold	115	*Cold Crack	116
*Free Double	108		

*Apprentice allowance claimed.
Track slow.

Results

FIRST RACE—Six furlongs; purse, $800; special weights; for maidens, 3-year-olds.

Colonial Miss, 119 (Trent)	$16.60	$8.80	$6.20
Rosette Dreams, 120 (Gross)		7.60	4.40
Valdina Phae, 120 (Zufelt)			3.60

Top Stripper, Chalrump, James O., Black Fire, Good Daughter, Hawkwood Duper, Paul R. also ran. Time, 1:16⅘.

SECOND RACE—Six furlongs; purse, $800; claiming; for 4-year-olds and upward.

Wise Decision, 121 (Rienzi)	3.60	2.40	2.20
Cannon's Banner, 115 (Higler)		25.60	9.20
Hills Cap, 117 (Brooks)			5.40

Louis Shapiro, Golden Monk, Bean Greenock, Pitch 'n' Toss, Royal India, Valdina Rebel, Hutoka also ran. Time, 1:16.

DAILY DOUBLE PAID $194.40

THIRD RACE—Six furlongs; purse, $800; claiming; for 3-year-olds.

Nellie L., 112 (Eads)		14.40	5.40	4.80
Her Guardian, 120 (Sorrick)			3.20	2.60
Chance Cross, 112 (Hauer)				4.60

Ches 'n' Jess, Short Life, Bushel Basket and Mia Mia also ran. Time, 1:14⅘.

FOURTH RACE—Two furlongs; purse, $800; claiming; for 2-year-olds.

Chain Lay, 111 (Brooks)	13.00	7.40	3.00
Green Belle, 112 (Whiting)		5.60	2.60
War Gallant, 118 (Craig)			2.40

Valdina Bright, Painter, Hail Hawk, Sir Sprite, Count Foray and Joey B. also ran. Time, 0:23 1-5.

FIFTH RACE—One mile and 70 yards; purse, $800; claiming; 3-year-olds.

Bit Of Sugar, 108 (Murphy)	13.80	3.60	2.20
Cumshaw, 117 (Chingman)		2.40	2.20
Alafa, 118 (Hauer)			2.20

Fine Broom, The Giessler, Crest o' Wave, Morning Mist also ran. Time, 1:49⅘.

SIXTH RACE — Six furlongs; purse, $1200; allowances; 4-year-olds and upward.

Pompion, 120 (Givens)	13.20	3.40	2.20
†Wishbone, 123 (Haas)		2.20	2.20
Bardis, 118 (Hauer)			2.20

War Bam, Taunt, †Col. Teddy, Fly Ty also ran. Time, 1:12⅘.
†Calumet Farm entry.

SEVENTH RACE — Six furlongs; purse, $800; claiming; 4-year-olds and upward.

Tepic, 118 (Guerra)		8.00	3.60	2.80
†Night Editor, 118 (Whiting)			2.20	2.20
†Dux, 115 (Brooks)				2.20

Miss Militant, Roman Flag, Golden Goose, Quitsie, Exploded also ran. Time, 1:13⅘.
†Dead heat for second position.

EIGHTH RACE—One and one-sixteenth miles; purse, $800; claiming; for 4-year-olds and upward.

Maqueses, 120 (Deering)	5.60	3.00	2.40
Rich Uncle, 118 (Whiting)		4.80	2.40
Alabane, 117 (Brooks)			2.40

Aldridge, Gala Reign, Milk Pilp, Fair Player also ran. Time, 1:50⅘.

Post's Consensus At Fair Grounds

BILL BENNINGS

1—Broiler, Arcadian, Hattie Belle.
2—Gummed Up, Cherriko, Valdina Heat.
3—Santa Elias, Kennebis, Magnesium.
4—Tawny Lady, Occlusion, Millie Jean.
5—Phar Blaze, Navy Cross, Tweedy.
6—Highborough, Early 'n' Smart, Valdina Paul.
7—Yankee, Sickle T., Pittistraw.
8—Free Double, Bill G., Cold Crack.

LATE CONSENSUS (REVISED)

1—Broiler (17), Hattie Belle (14), Anna Covell (11).
2—Gummed Up (18), Valdina Heat (13), Count Chat (9).
3—Kennebis (16), Magnesium (13), Santa Elias (10).
4—Occlusion (17), Ebony Wave (13), Tawny Lady (8).
5—Tweedy (18), Merstie (12), Phar Blaze (12).
6—Valdina Paul (18), Highborough (16), Marion Collins (9).
7—Pittistraw (20), Haichow (11), Sickle T. (7).
8—Free Double (15), Far Avion (12), Cold Crack (8).

LOUISVILLE TIMES (F)

1—Lustrous, Valdina Fable, Broiler.
2—Bloodhound, Valdina Heat, Roman Hero.
3—Magnesium, Santa Elias, Kennebis.
4—Occlusion, Tennessee Maid, Millie Jean.
5—Navy Cross, Phar Blaze, Tweedy.
6—Early 'n' Smart, Highborough, Valdina Paul.
7—Sickle T., Yankee, Pittistraw.
8—Bill G., Far Avion, Belplay.
Best bet—NAVY CROSS.

Take Care of that Cold
STAY OVERNIGHT
at RIGGS
TURKISH BATHS
15 th & G Sts. N.W.

Ringside Table

With Mary Harris

THE BIRTHDAY BALL'S TENTH EDITION is surrounded with wartime fervor, promises to be more dramatic than ever. Actual cutting of the President's monster birthday cake will take place in the Willard ballroom and we imagine that Maestro Meyer Davis will step down from the bandstand to lend Mrs. Roosevelt a hand in the slicing. . . . Xavier Cugat, who'll make his Washington night spot debut at the Birthday Ball, has been using his caricaturing talent to turn out sly sketches of visiting stage and screen stars. These pictures will be autographed by their originals, auctioned off for the B. B. fund at midnight. . . . Sidney of the Mayflower will do a double chore for the celebration. He'll play for the President's Birthday dinner in the Mayflower ballroom tonight, also play for the Mayflower Birthday Ball tomorrow. . . . The Barnee-Lowe Orchestra will provide dancing pleasure at the Shoreham. . . . Alan Holmes and his highly talented band will play at the Wardman Park Hotel. . . . The Milton Davis Orchestra, always smooth as butter, will give Birthday Ball rhythm at the Hamilton Hotel. . . . And the unique and popular Washie Bratcher Band will be swinging high and low at the Washington Hotel.

XAVIER CUGAT, whose band will open at the new Statler Hotel's Embassy Room tomorrow night for the President's Birthday Ball

BOOKS FOR SOLDIERS. The Metronome Room will waive its minimum charge tonight for all comers who bring a book to be given to soldiers' libraries. This praiseworthy gesture is in cooperation with the Victory Book Campaign. So take a look around your bookshelves. We understand that soldiers prefer detective stories and scientific works. Band Leader Alan Holmes will present a glee club arrangement of "Calling Good Books," official song of the Victory Book Campaign.

BUSY LASSES. Ina Ray Hutton, band leaderette of the Victory Room, is a little dynamo of energy, but she's nearly knocked herself out in recent appearances for soldiers. She went to Camp Bragg to do one show, but the camp was so big and there were so many soldiers that she wound up by doing three shows, getting two hours' sleep out of 24. And the first thing she did after returning to Washington was to go out to Camp Meade for another show! . . . The Troika's beauteous blonde warbler, Patricia Prochnik, is due for a hectic weekend, to put it mildly. Tonight she's off to Princeton to sing at the graduation celebration with Meyer Davis' orchestra. Tomorrow night she'll sing again with Maestro Davis' band—at the Birthday Ball at the Willard. And on Sunday she's due for an appearance at Fort Washington as the official "Sweetheart of Class 14" of the officers training camp . . . Mayfair's pianist, Dot Hutcheson, was industriously trying to recall all the highlights of her career the other eve—for an interview to appear in Billboard, theater magazine for professionals.

"Jivin' Jack" Schafer of the Casino Royal has finally gotten around to singing that ballad that he (of all people!) has said for months that he was afraid to sing. It's the one about the king with three daughters—and the Schafer public loves it.

FACES IN PLACES. Dan Topping—minus Sonja Henie—spent a couple of hours listening to Jose Morand's music in the Cosmos room . . . John Ringling North, the circus man, was in the Lounge Riviera lately with Dr. Folger of the WPB and Mrs. Folger . . . For a lady of swift accomplishment we give you Mrs. Mel Perry Cregg, wife of Colonel Cregg. She arrived in Washington at 1 p. m. and by 5 p. m. had secured both an apartment and a job—and at 5:30 was relaxing with friends in the Hi Hat . . . In the Dubonnet room we saw Bert Williams, 20-year-old diving champion of California—now in navy blue.

HIT PERFORMERS. Roland Webber, new drummer with Myles Hallett's band in Cafe Caprice, is making good with a rat-a-tat-tat! . . . Dave Roberts' band is laying on the hot licks—and thick—in the new jive scorcher, "Hot Chocolate" . . . Crossroads' Carol James is like a walking and singing dream when she does "Moonlight Becomes You" . . . Durward Bowersox plays the violin in concert style at Burt's Trans-Lux . . . Larry Hendrick, masterful organist of the Broadmoor, has a repertoire of more than 2000 numbers . . . The Balalaika's Dena Lorena is doing a haunting song of the Russian countryside . . . Latin Americans look homesick when Miguelito and Felicia do vocal-maraca duos at Restaurant "400" . . . Emcee Johnny Cahill is a tidal wave of hilarity at Jack Howe's recently enlarged nitery.

A cloudburst of congratulations has descended upon Lotus during its fifteenth anniversary week. Many of the good wishes extended to Manager Dick Lam have come from folks who've been customers of Lotus during its entire 15 years of existence.

BERNIE LIT, the "mad man of Kavakos Grill," is held over again as emcee. Abetting Bernie are Rio and Rita, a "full orchestra of one man and girl," singer Doris Barry and tapstress Ruth Haney.

OVERSEAS DRINKS. Julius T. Richards, owner of that ideal eatery, the Old New Orleans, tells us that service boys returning from overseas are ordering "Blitzes" and "Typhoons." The "Blitz" is [illegible] just cognac and f[illegible] phoon" customers have different ideas about its concoction—"But our mixer manages to keep 'em satisfied," says Proprietor Richards.

PAT ROONEY
CONTINUOUS ENTERTAINMENT
NO COVER
GAY 90'S
DINE TO DANCE THEATRE

Cocktail Hour
• 4 to 6 •
Dinner 5:30 to 9 P. M.
• Dancing •
Supper 9 to 2 A. M.
• Entertainment •
Gracious Old-World Charm
Finest Southern Hospitality and Cuisine
Old New Orleans
1214 18th STREET N.W.

You Can Come!
by
Street Car or Bus
Just Two Blocks From Wisconsin Ave. & M St.
DINNER COCKTAILS SUPPER
Bob Neal's Orchestra
Entertainment Specialties
DANCING
Louisiana
3135 K ST. N.W.
J. T. RICHARDS, Mgr. RE. 8070

In Person
CARLOS MOLINA
AND HIS
ORCHESTRA
MUSIC OF THE AMERICAS
CHAMPAGNE HOURS-4:30 TO 7:00
NEVER A COVER CHARGE
DEL RIO
RESTAURANT • SUPPER CLUB
727 15TH ST. N.W. • RE. 7011

HEY, DADDY!
IT'S FUN & FIESTA TIME AT KAVAKOS
BERNIE LIT Held Over
RIO & RITA
Fun-maker-in with music
DORIS BARRY
Blond Bombshell of Song
RUTH HANEY
Tip-Top Tonetecist
GEORGE GRAND & HIS ORCHESTRA
2 SHOWS NIGHTLY 10:15 P. M. and 12:15
KAVAKOS GRILL
9th & H Sts. N.E.

RUIZ RHUMBA ORCHESTRA
• LORENE • ROBERTA
COCKTAILS FROM 30¢
LUNCH • DINNER AFTER THEATRE
Washington's Smartest
THE 400
1425 F ST. N.W.
EX. 0400 • OPEN TIL 2 AM
MUSIC
ENTERTAINMENT

The Place Where Discriminating People Meet
DELICIOUS DINNERS IN A SMART SETTING
from $1.00
LARRY HENDRICK
Providing delightful organ interludes
6:30 to 9 P. M.
The Finest of Liquors Used in Our Cocktails
BROADMOOR
3601 CONNECTICUT AVE.

the dubonnet room
DANCING
6 P. M.—Closing
with
DINNER
from $1.25
and
SUPPER
The Finest Foods
AND
Choicest Liquors
Featuring
DAVY CROCKER and his Orchestra
EARLINE KING Vocalist
Minimum Weekdays, $1.00 Saturdays, $2.00
LEE Sheraton HOTEL
15TH & L STS. N.W.

cross roads
OPEN! OPEN!
Come Out Tonight!
RALPH HAWKINS
and the famous
cross roads band
CAROL JAMES, VOCALIST
Chicken and Steak Dinners
Regular and A La Carte
Suppers and Dinners
Saturday & Sunday Special Nights!
Stand Up and Drink at Our Diamond Bar Until 2 A. M.
CROSS X ROADS
AT THE PEACE CROSS
Bladensburg, Md.
RESERVATIONS, WA. 3636

COCKTAIL DANCING
EVERY AFTERNOON
5:30 to 8:30
Meyer Davis
MUSIC
MILTON DAVIS
At the Novachord, 5 to 8:30
★ ★ ★
Supper Dancing, 10 to 1
SATURDAY, 9 to 12
No Cover or Minimum (Except Sat. $1.00 Min.)
Rainbow Room
HOTEL HAMILTON
John J. Connolly Mgr.
14th & K Sts. N.W. Free Parking

TONITE!
OWEN and PARKER
BUDDY LESTER
HELENE STANDISH
SPENCER LUCE
CHARLIE FRANKHOUSER'S ORCHESTRA
NEVER A COVER
DELUXE DINNER
$1.25
PAUL YOUNG'S
817 13th St. N.W. DI. 3553

TUNE-THRILLERS!
DAVE ROBERTS'
"JIVE" BOMBERS
Swingiest Little Band in the Land
Also Featuring
LEONARD FRIENDLY
Washington's Radio Keyboard Stylist
NEP-tune Time
COCKTAIL 3—4 SUPPER 8—1 a.m.
NEPTUNE ROOM
Earle RESTAURANT
13th and E Streets N. W.

helen hamilton's
TROIKA
• TITO CORAL •
LUIS GOMEZ & BEATRICE
CALLAHAN SISTERS
PATRICIA PROCHNIK
SASHA LUCAS
and his violin
Meyer Davis Orchestra
revues 8:30 & 12:00
reservations, National 4141
1011 CONN. AVE.

Never a Cover
Casino Frolics of 1943
Featuring
TAFT—TITIAN Dancers Red-Head Beauties
Daniels & Day Novelty Dance Team
Brenda & Harris Hand-Balancers
Eileen George Mistress of Ceremonies
Jack "Jive" Schaefer and His Orch.
Revues 7:30-12:00
Saturday Mat. 1:45 P. M.
CASINO ROYAL
15TH & H STS. N.W. NA. 1100

'Most Popular Place in Town'
Variety of 50 Popular Mixed
35c Drinks
GILBEYS, 10 Years Old Scotch. Only Bonded Whiskies used in our Mixed Drinks
35c 8 A.M. to 7 P.M.
THE HI-HAT
COCKTAIL LOUNGE
Entertainment Till 2 A. M.
NO COVER. NO MINIMUM
Finest Drinks
Tastiest Food in Town
In the Beautiful
Ambassador Room
Luncheon, 65c
Special Dinner, $1.00
NA. 8510 14th at K
The Ambassador HOTEL
WASHINGTON'S NEWEST 500-ROOM DOWNTOWN HOTEL
Completely Air-Conditioned.
Swimming Pool and Health Club
Ample Parking for Our Guests

MARIA KRAMER'S
Victory Room
Presents
INA RAY HUTTON
and Her Orchestra
for Dinner and Supper Dancing
TEA DANCING
SAT. AND SUN., 6 to 7
The Roosevelt HOTEL
16th AT V N.W.
Banquet Facilities DE. 6000

2 BANDS!
OVANDO
and his native Pan-American Orchestra
PAUL KAIN
and his crack Washington band.
Continuous music 5 P.M.-2 A.M.
No Minimum or Cover Except Fri. ($2.00 min.) & Sat. ($2.50 min.)
Luncheon Daily—80c up
Treasure Island
RESTAURANT
1625 K
100 Feet from New Statler

15th ★ ANNIVERSARY
LOTUS RESTAURANT
3 COMPLETE BROADWAY REVUES
Daily 1:00-7:30-11:45 P.M., featuring
★ 'G' LOVELY GIRLS
★ YVONNE MORAY, 96-in.
Singing and Dancing Midget
★ MURRAY & HALE, Fast Tap
★ Bill Strickland's Orchestra
★ CONTINENTAL TRIO
Continuous Dancing and Entertainment 7 P.M. to 1:30 A.M.
JOHN TIO
World's Wonder Talking Bird
Mat. Every Day 1 P. M. Except Sunday (Sat. 1:30 P.M.)
No Cover Charge
Lunch 55c (Sat. 60c)
Dinner $1.25 (Sat.-Sun. $1.35)
LOTUS
14th and New York Ave. N.W.
Restaurant of Distinction

TIME FOR HER DATE AT BURTS
Entertainment by
Durward Bowersox VIOLIN VIRTUOSO
Sid Willoughby AT HAMMOND ORGAN
NO COVER ★ NO MINIMUM
Fine Entertainment, Food, Drinks
BURTS TRANS-LUX
Restaurant in Radio Center
14th & N. Y. Ave. N.W. RE. 8888

CAFE CAPRICE
WHERE CONVIVIALITY REIGNS SUPREME!
CUISINE—the finest
LIQUORS—superb
DANCING—exhilarating
MYLES HALLETT AND HIS MUSIC
Dancing nightly at 10
Saturday at 9
Saturday afternoons, 1 to 2:30
Luncheon from 85¢
Dinner from $1
Cocktails of noble proportions
No Cover—No Minimum save Sat. night, $1.50 Min.
ROGER SMITH HOTEL
PENN. AVE. AT 10th ST.

CHINESE FOOD
"thats Different"
Ruby Foo's
Cocktails Wines and Liquors of Quality
LUNCH • DINNER • SUPPER •
Dine at Washington's Newest and Smartest Chinese Restaurant
Foods of Old China
Open 12 Noon to 2 A. M.
728 13th St. • NA. 3565

METRONOME ROOM
FEATURING
Alan Holmes
AND HIS ORCHESTRA
WITH SONGS BY
KAY HUNT
DANCING STARTS AT 9:30 P.M.
MIN. $1.00 PER PERSON
SAT. $1.50
Wardman PARK HOTEL
CONN. AVE. AT WOODLEY RD.

MELT SNOW and ICE Instantly!
"DRI-HEET"
Modern Chemical Powder
2½ Pound Can 35c
—Sprinkle "DRI-HEET" on your doorsteps, walks, even on the windshield of your car and it will begin to melt ice or snow instantly! Melted ice or snow will flow away and not re-freeze! "DRI-HEET" is absolutely harmless.
Kann's HOUSE WARES 3d FLOOR
"The Avenue"—7th, 8th and D Sts.

LARIMER'S
FOODS—WINES—LIQUORS—FLOWERS
1727 Conn. Ave. DEc. 3366-1766
IMPORTED FROM PORTUGAL
FINE DALVA'S 5-CROWN
PORT
DALVA'S 5-CROWN IS WORTH $2.69
FRI. & SAT. ONLY
CASH & CARRY
1.49
FIFTH
This Port is as rare as liquid gold at this price! OPORTO—Produce of Portugal! 5 CROWN is the best of many superior DALVA'S PORTS, offered here at amazing savings! 20%.
PRESIDENT'S BIRTHDAY BALL CORSAGES
1.50 UP
Place your order now—today! Choice of many attractively arranged selections, $1.50 up.

Nelson B. Bell About the Showshops

'Black Swan,' at Palace, Technicolor Pulse-Beater

Tyrone Power and Maureen O'Hara Head Cast In Rousing Filmization of Sabatini Thriller Short Subjects of Wide Variety and Interest

AS GORGEOUS in color as it is vivid in action, "The Black Swan" unfolds a panorama of seventeenth century piracy in the Caribbean that should satisfy the most insatiable taste for adventurous bloodletting as well as the lustiest lovers of romance in the rough.

Adapted from the Sabatini novel by Ben Hecht and Seton I. Miller, this Twentieth Century-Fox reversion to immoderate melodrama is in the best tradition of sword-swinging, savage encounter, pillage and chivalry in the raw. The air of courtly magnificence is about a great part of it, since the story deals with the mountainous Henry Morgan's attempt at empire-building, under the patronage of the king who was about to hang him, and the murderous machinations of his former plunderers who have keener eyes for gold than for glory.

The authors have embroidered this basic situation with fine trimmings of treachery, misplaced trust, maidenly vacillation and Jamie Waring's sudden susceptibility to gentle charms seemingly beyond his reach. It is all composed into a fascinating pattern of violent action, aggressive wooing and rapier wit through the medium of thundering sea battles, abduction, shrewd wits and the specious sort of honor that traditionally exists among thieves.

The whole thing is an explosive "escape" from the enveloping embroilments of the present century's attempt to scuttle the world instead of a couple of richly laden ships.

The scene of the play roams the Spanish Main from Jamaica to Puerto Cabello and Maracaibo. The optimistic nightwatchman who opens the picture by chanting hopefully that it is 12 o'clock and all is well on a clear night, as it turns out, speaks just 30 seconds too soon. The words are no more than out of his mouth when Master Jamie Waring, Tommy Blue and Captain Leech lead their ravenous cutthroats over the city ramparts to make off with everything that isn't red hot or nailed down. Among the chattels with which Master Jamie undertakes to make off is the fiery Miss Margaret Denby, daughter of the Governor-General. Jamie would have been pretty thoroughly stretched on the rack, save for the miraculous appearance of Henry Morgan, newly placed in the Governor's chair in lieu of the beautiful wench's father. Mr. Morgan entertains high resolves of future integrity. His wine-drenched henchmen split on the comparative merits of the law and loot, with Captain Waring wavering between loyalty and love. As we were saying, it all works itself out nicely in the flamboyant terms of Sabatini's flair for the fabulous, aided by the pith, pungency and punch added by the sagacious Messrs. Hecht and Miller.

A Precious Pack of Blackguards

There couldn't be much improvement on the casting Twentieth Century-Fox has given the picture. Tyrone Power is an athletic, amorous and altogether arresting Captain Waring, who has Maureen O'Hara as a ravishing foil for his ardency. Laird Cregar, beplumed and bewigged in Technicolor's handsomest fashion, is an amiable and authoritative Morgan and Thomas Mitchell and George Sanders are as unregenerate a brace of bellicose buccaneers as ever sacked a city or swigged a barrel of red wine. Anthony Quinn, with a patch over his eye to make the piratical aspects of the film completely authentic; George Zucco, Fortunio Bonanova, Edward Ashley and numerous others contribute support of a uniformly high order and Director Henry King has managed to keep the yarn moving at equally high speed.

Technicolor has never proved more valuable to any film than to the varicolored splendor of this "swan," "black" like the rainbow!

Interest in the new bill at the Palace does not end with the final fadeout of the major feature. Foremost among the supplementary films is March of Time's "The Navy and the Nation," outlining the importance of each to the other in this documentary newsreel's customary comprehensive manner. In "Listen, Boys," Carey Wilson goes to some length in revealing the mysteries of the "beauty shop" and the miracles it is able to achieve in the direction of baffling the male gender, and the war effort comes in for its share of attention in "Paratroopers" and "Community Transportation," sufficiently defined by their titles. The "News of the Day" is poured in just to run the measure of Grade-A entertainment over.

The Lady Doth Protest Too Much!

MAUREEN O'HARA AND TYRONE POWER costars of "The Black Swan," in one of the more ardent early scenes in the Twentieth Century-Fox picturization of Sabatini's swashbuckling yarn of the Spanish Main, now on the screen at Loew's Palace Theater. The picture has a formidable cast and is executed in gorgeous Technicolor

Capitol's 'China Girl' Replaces RealDrama With Tepid Romance

By Ernest L. Schier

It would appear that the war in China was a comparatively recent development of the world conflict, rather than a life and death struggle that has been fought for years; that is, if one is to judge by the superficial coverage afforded it by "China Girl," which opened yesterday at Loew's Capitol Theater.

With such an untouched wealth of dramatic material at hand, Twentieth-Century Fox has seen fit to evolve an inconsequential, romantic melodrama from the war in the East,

Excepting only the final scene of the film, "China Girl" completely ignores the absorbing story of the uniting of millions of people; the gigantic task of moving whole industries, schools, and hospitals out of the reach of the invader. Intent only on narrating a yarn about spies and soldiers-of-fortune, they have even overlooked the heroic work of the Flying Tigers.

Fene Tierney, one of the loveliest creatures to grace the screen today, is seen in the title role with a minimum of makeup. It is her job before the final fadeout to convince George Montgomery that this is everybody's war. She does this by the simplest process known to Hollywood, a four letter word that Tin Pan Alley consistently overworks by rhyming it with "dove."

In an obvious attempt to replace Clark Gable, George Montgomery wears a clipped moustache to go with his clipped manner of speaking. Unfortunately, the effect doesn't quite jell into a convincing figure. Mr. Montgomery cannot be held altogether responsible for this, since his performance is at all times equal to the yarn.

Supporting the stars are Victor McLaglen and Lynn Bari, as two Japanese agents, and Sig Rumann, one who profits from the sale of Chinese art treasures to support the war. In lesser roles, Alan Baxter, Myron McCormick, Ann Pennington and Bobby Blake flash briefly across the screen.

The stage show concocted this week by Gene Ford is of the variety type with five featured performers. Following the "Viennese" Overture by Sam Jack Kaufman, the Rhythm Rockets pave the way for the dance team of Mati and Hari with a Javanese routine which departs from the rigid movements of that type of dance by the simple expedient of a couple of hot licks.

John Sebastian and Mary Small follow next in that order. The former does tricks on the harmonica that found favor with yesterday's first audience, while the latter, a featured radio singer, offered three currently popular tunes

LEONARD LYONS

Broadway Potpourri

New York, Jan. 28.

Last Wednesday two burglars entered the Lambs Club, found nothing in the empty card room, and went upstairs to the members' bedrooms. The first room was that of Hal Ford, a gray-haired actor who plays British roles. The burglars seemed unconvincing, and Ford told them: "Off with you. Sleeping time, y'know." Nor could they convince the second Lamb, Joe Bolan, who said: "That's a good gag. I'll dress and join you." He started to dress and follow them to the room where Joe Vitale slept. Vitale leaped, naked, from his bed, rushed downstairs to the Lambs' theater, found a weapon—an old Confederate sword—and screamed. "Burglars!"

BOB HOPE

These screams, together with the sight of a nude member waving a sword, startled the other sleeping members, who rushed from their rooms protesting: "House Committee! House Committee!" They formed a posse, captured the burglars, tied the men with rope, and sent for the police . . . At the Forty-seventh Street police station a detective examined the burglars. He drew from the pocket of the first one a small roll of bills and counted them off: "12, 13, 14. Fourteen dollars" . . . "Fourteen dollars?" lamented the burglar. "That's actors for you. I had $16 when we came there."

The story is being told of Henry J. Kaiser, who—while flying from San Francisco to Washington—had to relinquish his plane seat in Chicago to an Army major who had a priority. The major seated himself in the plane, and when it left the airport he was told how fortunate he was to have a priority. "That man who had to get off the plane to make room for you," the stewardess informed him, "was Henry J. Kaiser" . . . "Kaiser?" screamed the Army major. "I'm flying to Washington just to see him."

Despite the protests of the Spanish Embassy, Ernest Hemingway's "For Whom the Bell Tolls" will be released by Paramount at Easter time . . . Otto Klemperer will conduct the New Friends of Music Orchestra in its forthcoming tour. Most of the orchestra's engagements are as replacements for the large orchestras unable to travel because of the ODT ban . . . The City of New York may take possession of the Cosmopolitan Theater . . . Bob Hope's newest picture, "They Got Me Covered," will have its world premiere at Luke Field, Arizona . . . This column's newest outlet is the Montgomery (Ala.) Advertiser.

Maj. Warren Munsell, who was the business manager for the Theater Guild, is in London now. After his tours of duty are finished, he visits George Bernard Shaw, and tries to persuade the playwright to allow the guild to produce his plays now. Shaw, who is 84, prefers to wait for these productions until the war is over, when the income tax rates would be reduced . . . "The big royalties problem with Shaw," Major Munsell reports, "is to stress that out of every $1 he will be permitted to keep four cents. Shaw's reckoning leads him to believe that out of every $1 he loses 96 cents."

Dr. Robert Fontaine, commercial attache of the Uruguayan Embassy, is conferring with Elmer Rice, Howard Lindsay and Carl Carmer about the creation of a Pan American Authors and Dramatists Association. Invitations have been extended to the representatives of the other Pan American republics to participate

HEDDA HOPPER

Glory Enough for All in Big Ones

Hollywood, Calif., Jan. 28.—Whenever a picture turns out a smash hit, half a dozen persons want to take credit for it. With all these producer credits being bandied around, I always say "If it's good, there's credit enough for all." Hal Wallis' name as producer was on "Captains of the Clouds," "Yankee Doodle," "Watch on the Rhine," "Air Force," "Princess O'Rourke" and "Now Voyager"—all swell, and what a line-up! For this year he's got "Saratoga Trunk," "This Is the Army," "The Corn Is Green" and "Men Without Country" . . . If you follow astrology (and who doesn't) you might like to hear that Maria Montez says she owes her career to it. Maria gives full credit to Carroll Richter, who, from the very beginning, made up a daily chart, which she has followed as a buggy does a horse.

PENNY SINGLETON

Wheels Finally Turn

Well, thank heaven, "Blondie's" set. What a dither! First they had a struggle getting Penny Singleton back to do it. Then Cookie, their new 2-year-old baby, didn't read lines with the je ne sais quoi they'd hoped for, but they found another who did. . . . Lt. Bill Henry, pilot of a Liberator bomber called "Crosby's Curse," kept his promise. He knocked out 12 of 25 Zeros in the South Pacific. He was Bing's houseguest two months ago, and promised to get 'em. . . . With a big banquet scene coming up in "Jane Eyre" and our food shortage, Director Stevenson had to do some quick thinking. Sure, they'll show the banquet, but only the guests sitting at the table without food. There isn't any!

'Twas Ever Thus

After Ava Gardner and Kay Kyser did a turn together in "Right About Face," Kay said, "Don't I detect a little bit of North Carolina accent?" "Sure!" she replied, "I'm from Wilton—15 miles from your home town." "Why is it," said Kay, "I always have to travel thousands of miles before meting my next door neighbor?" . . . Because Michael Arlen put on such a rave about Greta Garbo, they've asked him to write an original story for her. It's either a feast or a famine. First, Garbo has nothing; now three pictures are being planned for her. Let's hope she begins one of them soon.

They Don't Believe It

Remember my story about army intelligence writing on to Nunnally Johnson to find out whether John ("Grapes of Wrath") Steinbeck was a capable writer? Evidently they didn't think so, because he's rushing right ahead with his picture career, working on two stories at once, one of them for Alfred Hitchcock. I hear that Steinbeck has just bought himself a new home here.

AMUSEMENTS

PRESIDENT'S BIRTHDAY MIDNIGHT SHOW ★ Tonight at 11:30 p.m. At Both EARLE & CAPITOL Theatres
Combined Earle and Capitol Stage Shows and Visiting Hollywood Stars.
ADMISSION: Orch. $2.20 (incl. tax) Bal. $1.65 (incl. tax)
TICKETS NOW ON SALE at any Warner Bros. or Loew's Theatre in Washington
Note: Extra street cars available to get you home after midnight show!

Two pages of Stage and Screen appear in Sunday's Post.

AMUSEMENTS

NATIONAL — AMERICA'S FIRST THEATRE
LAST 3 TIMES! EVES. 8:30. MAT. SAT. 2:30
LEE SABINSON presents MARGARET WEBSTER'S production of COUNTERATTACK A Drama by JANET and PHILIP STEVENSON Based on the Russian Play by ILYA VERSHININ-MIKHAIL RUDERMAN with MORRIS CARNOVSKY · BARBARA O'NEIL · MARTIN WOLFSON
PRIOR TO BROADWAY PRICES EVES. and SAT. MAT. 55¢ $1.10 $1.65 ENTIRE ORCHESTRA $2.20 TAX INCL.
NEXT WEEK—SEAT SALE NOW! INCLUDING SUN., FEB. 7th MATINEE and EVENING
JOHN GOLDEN PRESENTS CLAUDIA By ROSE FRANKEN with FRANCES STARR · DONALD COOK · DOROTHY McGUIRE · OLGA BACLANOVA
RECORD LOW PRICES EVES and SAT. Mat. 55¢-$1.10 ENTIRE ORCHESTRA $1.65 WHERE AVAILABLE WED. MAT. 2nd Balc. 55¢

Constitution Hall, Sunday Afternoon, February 7th. The fabulous, second Russian pianist VLADIMIR HOROWITZ. In Reserved Seats: $1.65, $2.20, $2.75. Mrs. Dorsey's, 1300 G St. N.W. (Droop's) NA. 7193

What! You Haven't Seen Ice-Capades Yet?
BETTER HURRY! GOING SOON!
52,387 Washingtonians have hailed ICE-CAPADES as the outstanding entertainment of the season!
GET TICKETS NOW . . . at SPORTS CENTER, 8th and D N.W., or FAIRWAY, 1328 G N.W.
85c, $1.10, $1.65, $2.20, $2.75 incl. tax
NITELY 8:30 MAT. SUN. 2:30
ULINE ARENA 3rd & M Sts. N.E.

AMUSEMENTS

Tonite at 8:30
Dr Luis Quintanilla
Mexico's Ambassador to the Soviet Union, on
A LATIN AMERICAN SPEAKS
Pierce Hall
16th and Harvard Sts. N.W.
REpublic 4843 Admission 50c.
Auspices Co-op Bookshop
916 17th St. N.W.

AMUSEMENTS

LITTLE 3rd and LAST week! You may NEVER see it again! VIVIEN LEIGH · ROBERT TAYLOR in WATERLOO BRIDGE

AMUSEMENTS

NATIONAL SYMPHONY
HANS KINDLER, Conductor
Sunday, Jan. 31, 4 P.M.
CONSTITUTION HALL
Soloist: JAMES MELTON America's Favorite Tenor
Tickets Now: 55c, $1.10, $1.65, $2.20
KITT'S, 1330 G St. N.W.—NA. 7332

WASHINGTON'S NEWEST SPOT
Jack Rowe's "Where Friends Meet"
SAME GOOD FOOD
LAST 2 DAYS
JOHNNY CAHILL
Monologist & Impersonator From Philadelphia, in Person
Closed Sundays
Floor Show 10:30 and 12:30
Entertainment Galore With
★ Irene Johnson, Dancer
★ Al Carlton, Swiss Bell Ringer
★ Louise Potter, 330 Lbs. of Fun
★ Jean Foster at the Piano
Coming Monday JACK GRIFFIN Master Ceremonies
913 11th St., S.E.
For Reservations Call TR. 9434
Nora, Singing Hostess LI. 9366

WELCOME TO WASHINGTON
HOLLYWOOD GUESTS TO BIRTHDAY CELEBRATION THRU COURTESY HOLLYWOOD VICTORY COMMITTEE
LOEW'S
Capitol F AT 14th NOW DOORS OPEN 10:45 ROMANCE and ADVENTURE in FIGHTING CHINA! GENE TIERNEY · GEORGE MONTGOMERY · LYNN BARI "CHINA GIRL" ON STAGE MARY SMALL HEADING GALA REVUE
Palace F AT 13th NOW DOORS OPEN 10:45 ROMANCE and ADVENTURE on the old SPANISH MAIN! TYRONE POWER · MAUREEN O'HARA in Technicolor "The BLACK SWAN"
HDQS. FOR ROMANCE AND THRILLS
Columbia F AT 12th NOW DOORS OPEN 11 A.M. ROMANCE and ADVENTURE in PARIS "UNDERGROUND" Joan CRAWFORD in "REUNION in FRANCE"

AMUSEMENTS

GAYETY MET. 8662 9TH bet. E&F 2 CONT. MATS 1:30 TIL 5 Eve. Sun. BURLESQUE EXTRA ADDED ATTRACTION VALERIE PARKS also EDDIE KAPLAN EVES 8:30 $1.5 SEATS

PIX NOW SHOWING CHARLES LAUGHTON VIVIEN LEIGH
A love story so great that only these two stars could bring it to the screen!
"SIDEWALKS OF LONDON"

AMUSEMENTS

RKO KEITH'S A Washington Institution Opp. U. S. Treasury on 15th St.
YOU EXPECTED IT THIS CONFIRMS IT WE KNEW IT
1001 THRILLS from 1001 NIGHTS
A Second Week!
WALTER WANGER'S Arabian Nights in the glory of TECHNICOLOR!
A UNIVERSAL PICTURE with JON HALL · MARIA MONTEZ · SABU LEIF ERIKSON · BILLY GILBERT EDGAR BARRIER and the Bewitching HAREM QUEENS
ADDED WALT DISNEY'S "OLYMPIC CHAMP"

TODAY DIRECT FROM EARLE Warner Bros. F St., Near 10th METROPOLITAN
Doors open 10:30 a.m.
Bing CROSBY · Bob HOPE · Dorothy LAMOUR in ROAD TO MOROCCO
Paramount's Funniest 'Road Show riot of 'em all!
ADMISSION PRICES TODAY
Opening to 5:30 p.m. – 30c (incl. tax)
5:30 p.m. to closing – all seats 50c (incl. tax)
Contribute to the "MARCH OF DIMES"

Starts TODAY
DOORS OPEN 10:15 A. M.
First Show 10:35 a. m.
FIRST GREAT SCREEN STORY OF TODAY'S GREAT HEROES . . . THEIR THRILL-CRAMMED, ADVENTURE-PACKED LIVES!
COMMANDOS STRIKE AT DAWN
starring PAUL MUNI
with ANNA LEE · LILLIAN GISH · SIR CEDRIC HARDWICKE · ROBERT COOTE
A LESTER COWAN PRODUCTION
A COLUMBIA PICTURE
And ON STAGE
Romo VINCENT · Carol KING
Bobby Whaling · Roxyettes
Plus Special JO LOMBARDI Overture
"SONG OF THE WAVES"
Dedicated to the Waves of the Navy
Sung by Shannon Bolin - written by Johnny Salb
ADMISSION PRICES Starting TODAY
Opening to 1 p.m.—30c (incl. tax)
1 p.m. to 5 p.m.—40c (incl. tax)
5 p.m. to closing
Bal. 50c (incl. tax) Orch. 75c (incl. tax)
WARNER BROS. EARLE 13th St. Near F
Contribute to the "MARCH OF DIMES"

Welcome Hollywood Stars — and thanks to the Hollywood Victory Committee for cooperating with Washington's President's Birthday Celebration

Capital Store Sales Up 14% During Week

By S. Oliver Goodman

Despite gloomy forecasts, Washington department store sales this year are continuing heavier than last year's record-breaking volume.

Sales in the week ended January 23 were 14 per cent heavier than in the same period last year, the Federal Reserve Bank of Richmond reported last night. For the four weeks ended January 23, local retail trade increased 6 per cent over the same period of 1942.

The entire fifth Federal Reserve district showed a sales gain of 13 per cent for the week ended January 23 and an upturn of 6 per cent for the four-week period.

Baltimore stores displayed a 12 per cent gain for the week and a 5 per cent increase for four weeks.

Business Briefs Of D. C. Interest

Insurance Sales Slump

Washington life insurance sales slumped 69 per cent in December, reaching a new low of $1,784,000 against $5,984,000 in the 1941 month. For the entire country, policy sales were 41 per cent lower for the month.

Local insurance sales in 1942 aggregated $54,626,000 against $68,877,000 in 1941, or a drop of 19 per cent. Sales nationally showed a decrease of 13 per cent for the year.

The figures were reported yesterday by the Life Insurance Sales Research Bureau of Hartford, Conn.

The precipitate drop in sales was attributed chiefly to the loss of "prospects" and agents to the armed forces.

Insurors to Hear North

David A. North of New Haven, Conn., president of the National Association of Insurance Agents, will address the Insurors Association of the District of Columbia at a luncheon meeting today in the Harrington Hotel. Also attending will be Sidney O. Smith of Atlanta, Ga., a past president of the association. Robert Borrowman is president of the local group.

Dividend Payments Drop

Dividend payments on common stocks listed in the New York Stock Exchange totaled $1,997,461,000 in 1942, a drop of 12.1 per cent from previous year's aggregate disbursements of $2,217,196,000, reports the exchange's monthly publication.

The compilation disclosed that of 834 listed equities at the year end, 548 paid dividends during the 12 months, 143 paid more than in 1941, 232 paid the same as in the preceding year and 273 paid less.

N. Y. Life Insurance Co.

The New York Life Insurance Co. announced yesterday its assets passed the three billion dollar mark last year and amounted to $3,142,000,000 on December 31, an increase of $154,000,000 over the figure of a year earlier.

George L. Harrison, president, said the company increased by 379 million dollars its holdings of U. S. Government securities, raising the total to more than $1,266,000,000, or about 40 per cent of assets. The portfolio of other bond investments was reduced during 1942.

Insurance in force increased more than 117 million dollars, and on December 31 the company had more than three million policies outstanding, for $7,131,000,000 of life insurance. New insurance written during the year amounted to 403 million dollars, a drop of 9.6 per cent under 1941, attributed in part to a reduction of 20 per cent in agency forces.

Southern Railway Net Soars

Preliminary report of the Southern Railway indicated yesterday net income in 1942 of about $33,402,000, equal to $23.42 a common share, compared with $19,369,894, or $12.61 a share, in 1941.

Ernest E. Norris, president, said after a meeting of directors that some 20 million dollars of indebtedness had been retired out of 1942 earnings.

R. F. & P. Traffic Up 111%

The Richmond, Fredericksburg & Potomac Railroad reported yesterday it had carried more than five million passengers in 1942, or 111 per cent more than the 2,402,920 passenger total of 1941. More than 45 per cent of the passengers were in uniform.

Freight operations also reached an all-time peak on the line with 14,177 trains being used to haul 11,758,000 tons of revenue freight during the year, an increase of 78 per cent over 1941 tonnage.

Chicago Grain

Chicago, Jan. 28 (AP).—After a day of quiet trading and narrow fluctuations, wheat and other grain prices closed at just about where they started today.

Traders said there was an absence of any news which could be construed as a market influence. Some hedge selling was reported at the start in wheat, but did not amount to a great deal. Good support for the May wheat contract at 31.39 steadied the market.

The bread cereal closed ⅛ lower to ¼ higher, May, 1.39½; July, 1.39¼. Corn finished unchanged to ⅛ higher, May, 98¼. Oats advanced ⅛-¼; rye was unchanged to ⅛ higher, and May soybeans gained ¾.

Range follows:

	Open.	High.	Low.	Close.
Wheat—				
May	1.39	1.39½	1.39	1.39½
July	1.38⅛	1.39¼	1.38⅛	1.39¼
September	1.39¾	1.39¾	1.39½	1.39¾
Corn—				
May	98¼	98¾	98	98¼
July	98⅝	99⅛	98⅝	98⅞
September	99⅛	99⅛	99⅛	99⅛
December	99⅝	99⅝	99⅝	99⅝
Oats—				
May	59	59¼	58⅞	59¼
July	57⅞	58	57⅞	58
September	58	58⅛	57⅞	58⅛
Soybeans—				
May	1.85¼	1.88½	1.85¼	1.85½
July	1.85½	1.85½	1.85½	1.85½
Rye—				
May	82⅝	82⅝	82⅛	82⅝
July	84⅝	85⅛	84⅛	85⅛
September	86⅝	87⅛	86⅝	87⅛

Cash Grain

Chicago, Jan. 28 (AP).—WHEAT—No. 2 hard, 1.45½.

CORN—No. 2 mixed, 1.08; No. 2 yellow, 99⅛@1.00¼; No. 3, 94⅝@1.00; No. 4, 93⅛@96¼; sample grade, yellow, 86½@93; sample grade white, 78.

OATS—No. 1 mixed, 61¼; No. 2 mixed, 61; No. 1 white, 63; sample grade white, 59.

Quotations on N. Y. Stock Market

By the Associated Press

Total sales yesterday, 988,340 shares; previous day, 1,027,160; week ago, 810,270; year ago, 424,615; two years ago, 775,770; January 1 to date, 15,194,612; year ago, 12,388,245; two years ago, 15,829,200.

Dow-Jones Stocks

New York, Jan. 28.—

	Open.	High.	Low.	Close.	
30 ind.	123.89	124.57	123.41	124.38	+0.30
20 rails	28.24	29.24	28.09	29.15	+0.28
15 utils.	16.29	16.42	16.23	16.38	—0.02
65 stocks	41.54	41.88	41.35	41.78	+0.16

Transactions in stocks used in averages today:

Industrials	81,300
Rails	18,150
Utilities	28,400
Total	134,850

Sales Add 00	High	Low	Close	Net Ch'ge
Adams Exp 16	8⅞	8⅝	8⅞	.....
Addressog 2	15⅞	15¾	15⅞	+⅛
Air Reduction 7	40¼	39⅞	40¼	+⅛
Alaska Juneau 12	4¼	4	4¼	+⅛
Alleghany Cp 199	1	⅝	⅞	+⅛
Alles pf xw 20	7½	7	7½	+⅜
Alles pf $30ww 48	7½	7	7½	+⅜
Allegh pr pf 9	17⅝	16⅞	17⅝	+⅛
Alleg Ludl Stl 6	20	19¾	20	+⅜
Al Chem & Dye 3	152	151½	152	.....
Allied Mills 11	18	17⅝	18	+⅛
Allied Strs 6	7	7	7	+⅛
Allied St pf 1	75½	75½	75½	+½
Allis-Ch Mfg 10	28⅞	28½	28⅞	+⅛
Alpha P Cem 1	19⅝	19⅝	19⅝	—⅛
Amal Leather 4	1	1	1	+¼
Amerada Pet 1	70¼	70¼	70¼	+¼
Am Ag Ch Del 11	25¾	24¾	25¾	+½
Am Airlines 8	54⅝	52¼	54	+1
Am Bank Note 3	10	10	10	+¼
Am Bosch 3	5⅝	5⅝	5⅝	.....
Am Cable & R 134	4¼	3⅞	4¼	+⅜
Am Can 3	78½	78¼	78½	.....
Am Car & Fdy 17	29¼	28⅞	28½	—¼
Am C & F pf 11	71¼	70	70	—1
Am Ch & Cable 1	19⅝	19⅝	19⅝	.....
Am C & Chl pf 1	109½	109½	109½	+3⅝
Am Crystal S. 7	17½	17¼	17½	+½
Am Distill 1	16⅝	16⅝	16⅝	.....
Am & For Pow 31	2⅝	2⅝	2⅝	.....
A & F P 16 pf 2	43½	43½	43½	—½
A&F P 17 pf 1	51	51	51	.....
Am & F P 2 pf 13	9½	9	9	.....
Am Hide & Lea 2	2⅞	2⅞	2⅞	—⅛
Am Hl & L pf 1	35½	35½	35½	+¼
Am Home Prod 8	54½	54½	54½	+⅜
Am Ice 1	35½	35½	35½	.....
Am Internat 3	5⅝	5⅝	5⅝	—⅛
Am Locomotive 29	9¼	9	9	.....
Am Loco pf 2	83½	83½	83½	—⅜
Am M & Fdy 2	12¾	12¾	12¾	+⅛
Am M & Met 2	7⅞	7⅞	7⅞	+⅛
Am Metal 4	22½	22	22	—⅛
Am Pow & Lt 37	1⅛	1⅛	1⅛	+⅛
AmP & L $6 pf ½	23	22½	22⅝	—⅜
Am P & L $5 pf 14	19⅝	19⅝	19⅝	+⅛
Am Rad & St S 29	6⅞	6⅝	6⅞	.....
Am Rail 1	11	11	11	.....
Am Safety Raz 1	9⅝	9⅝	9⅝	+⅛
Am Seating 1	13⅝	13⅝	13⅝	+⅛
Am Smelt & R 8	29¼	28⅝	28⅝	—⅝
Am Stl Fdrs 7	21	20¾	21	.....
Am Stores 1	12	12	12	.....
Am Sugar Ref 4	19¼	19	19¼	+¼
Am Sugar pf 1	97	97	97	.....
Am Sumat Tob 1	23½	23½	23½	.....
Am Tel & Tel 15	132	131	132	+⅛
Am Tobacco 1	48¾	48¾	48¾	+⅝
Am Tob B 31	49½	49	49½	+⅜
Am Type Fdrs. 27	8½	7¾	8½	+⅜
Am Viscose 12	34½	33¾	34	—⅝
Am Wat Wks 120	4⅝	4½	4½	.....
Am W W 1 pt 1	60½	60½	60½	+½
Am Wool pf 2	62¼	62¼	62¼	+¼
Am Zinc L&S. 17	5½	5	5	—⅛
Anaconda 26	26⅝	26½	26¼	—⅛
Arm Ill 9	3⅝	3⅝	3⅝	.....
Arm Ill pr pf 3	52¾	51¾	52¾	+1¼
Armstrong Cork 3	32	32	32	+½
Artloom Corp 1	4¾	4¾	4¾	—⅛
Asd Dry Goods 2	7¼	7¼	7¼	+⅛
Atch T & S F 29	47¼	46½	47⅝	+1⅛
Atch T & S Fpf 1	71	71	71	.....
Atl Coast Line 74	28⅝	27⅝	28⅝	+1¼
Atl G & W Ind 1	21½	21½	21½	+⅜
Atl G & W Ssp 2	46½	45½	45¼	—¼
Atl Refining 8	20	19¾	19¾	—¼
Atlas Corp 19	5⅝	5⅝	5⅝	+⅛
Atlas Corp pf 1	81½	81½	81½	+¾
Aviation Corp 12	3⅝	3⅝	3⅝	.....
Bald Loco pf 9	11⅝	11⅝	11⅝	.....
Balt & Ohio 2	3⅞	3⅞	3⅞	.....
Balt & Ohio pf 9	6⅝	6½	6⅝	+⅛
Bangor & Ar 22	6⅝	6⅝	6⅝	+⅛
Barber Asph 1	12⅝	12⅝	12⅝	+⅛
Barker Bros 3	6⅞	6⅞	6⅞	—¼
Barnsdall Oil 23	14	13⅝	13	+⅛
Bath Ir Wks 7	14⅝	14¼	14⅝	+⅛
Boyuk Cigar 2	25	24¾	25	+½
Bell Aircr 1	13	13	13	—⅛
Bendix Aviat 3	35	35	35	.....
Benef Ind Ln 1	15	14⅝	15	.....
Best Foods 10	10⅛	10	10	.....
Beth Steel 17	59½	58½	58⅝	.....
Beth Steel pf 1	115	115	115	—½
Black & Decker 2	17	17	17	+⅛
Blaw Knox 1	6⅝	6½	6⅝	+⅛
Bliss & Laugh 1	15⅝	15½	15½	+⅛
Boeing Airplane 3	15⅝	15⅝	15⅝	+⅛
BohnAl & Brass 11	45⅝	45¼	45¼	+¼
Bond Strs 3	19½	19	19	+½
Borden Co 11	23⅝	23½	23⅝	+⅛
Borg-Warner 13	28⅝	28⅝	28⅝	+⅛
Boston & Maine 39	3	2⅞	3	+⅛
Bower RollBear 1	30	30	30	.....
Briggs Mfg 5	22⅝	22½	22½	—⅛
Bklyn Un Gas 20	11½	11¼	11½	+⅛
Brunswick-Balke 1	13⅝	13⅝	13⅝	+⅛
Bucyrus-Erie 8	7¼	7	7¼	.....
Budd Mfg 5	3½	3⅜	3⅜	—⅛
Budd Wheel 8	8½	8¼	8¼	+⅜
Burling Mills 1	22⅞	22⅞	22⅞	+⅛
Burling Mills pf 2	56½	56½	56½	—⅜
Burl Mills 2½ pf 2	56½	56½	56½	+¼
Bohn & Fink 5	10¼	10¼	10¼	.....
Bush Terminal 1	3⅝	3⅝	3⅝	+⅛
Butler Bros 4	6	6	6	—⅛
Butler Bros pf 1	21	21	21	.....
Butte Cop&Zinc 9	3½	3⅜	3½	.....
Byers (A M) Co 9	10¼	10¼	10¼	+⅛
Byron Jackson 3	17⅞	17⅞	17⅞	.....
Calif Packing 1	25	25	25	—⅝
CallahanZ-Lead 21	⅞	⅞	⅞	.....
Calumet & Hec 1	7⅞	7⅞	7⅞	.....
Campbell Wyant 5	16¼	16	16¼	+½
Can Dry G Ale 3	15	14⅞	14⅞	+¼
Canad Pacific 11	7	6⅞	6⅞	+⅛
Capital Adm A 3	5⅛	5⅛	5⅛	+⅛
Carpenter Stl 1	28½	28½	28½	.....
Case (J I) Co 1	87½	87½	87½	—½
Caterpil Tract 10	41½	41	41	.....
Celanese Corp 5	28½	28½	28½	+¼
Celotex Corp 20	9⅞	9⅝	9⅞	+⅛
Cent Aguirre 17	18⅝	18⅝	18⅝	+⅝
Cent Foundry 1	2⅛	2⅛	2⅛	.....
Cent R R N J 6	5⅝	5¼	5⅝	.....
Cent Viol Sug 32	15	14⅞	15	+1
Cerro de Pas 2	34⅛	33⅝	34⅛	+¼
Certain-td Prod 3	4	4	4	.....
Chain Belt 2	17⅝	17½	17⅝	.....
Checker Cab 1	9½	9½	9½	—⅜
Ches & Ohio 16	36½	36	36½	+⅝
Chi & R Isl 8	3⅝	3⅝	3⅝	+⅛
Chi & E Ill A 39	9⅝	8⅝	9⅝	+⅛
Chi Grt West 5	2⅝	2⅝	2⅝	+⅛
Chi Grt W pf 32	12½	11⅝	12½	+⅜
Chi Mail Or 1	7⅝	7⅝	7⅝	.....
Chi Pneu Tool 3	16½	16⅝	16⅝	.....
Chi Pn T cv pf 2	37⅝	37¼	37¼	—1
CRIsPac 6% pf 1	7	7	7	.....
Chicks Cot Oil 1	14⅞	14⅞	14⅞	.....
Childs Co 2	1⅝	1⅝	1⅝	+⅛
Chrysler Corp 21	69⅝	69	69½	—¼
City Ice & Fuel 3	11½	11½	11½	+½
City Stores 13	4⅞	4½	4⅞	+⅛
Clark Equip 3	34	34	34	—1⅛
Clev Graph Br 30	29⅝	29	29	+1¼
Climax Molyb 7	41⅝	41⅝	41⅝	+⅛
Cluett Peabody 3	35	34⅝	35	.....
Coca-Cola 3	98½	96½	96⅝	+2½
Colgate-Palm-P 7	17⅝	17⅝	17⅝	+⅜
Collins & Aik 1	18⅝	18⅝	18⅝	+⅝
Col Fuel & Iron 1	15⅝	15⅝	15⅝	+⅛
Colum G & El 103	2½	2⅜	2⅜	—⅛
Col G&E 6% pf 8	50	49¼	50	+⅛
Colum Pict 2	10	10	10	—⅛
Colum Carbon 2	84	83	84	+½
Comm Credit 1	28⅝	28⅝	28⅝	.....
Comm Cred pf 1	105	105	105	.....
Comm Invest Tr 7	32⅝	32⅛	32⅛	.....
Comm Solvents 3	11¼	11	11	—⅛
Com & South pf 4	41⅝	41½	41⅝	—⅛
Commwealth Ed 1	24⅝	24⅝	24⅝	.....
Congoleum-Nair 4	18⅝	18	18⅝	+⅛
Consol Aircr 9	17⅝	17½	17⅝	—¼
Consol Cigar 2	12¼	12¼	12¼	+¼
Cons Coppermi 7	5½	5½	5½	+⅛
Cons Edison 71	17⅝	17⅝	17½	+⅛
Cons Edison pf 1	95¼	95¼	95¼	.....
Consol Film Ind 19	⅝	⅝	⅝	.....
Cons Film Indpf 7	9⅝	9⅝	9⅝	.....
Consol Oil 9	7⅝	7½	7⅝	+⅛
Con R R Cubapf 1	8⅝	8⅝	8⅝	+¼
Consolin Coal 3	8	7⅝	7⅝	—⅛
Container Corp 21	18⅝	18⅝	18½	.....
Cont Baking 1	5½	5	5½	.....
Cont Can 26	30½	29⅝	30½	+½
Cont Diam Fib 7	9	8⅝	8⅞	+⅛
Cont Ins 4	41½	41½	41½	—¼
Cont Motors 20	4⅝	4⅝	4⅝	.....
Cont Oil Del 37	28½	27⅝	28½	+½
Cont Steel 1	22½	22½	22½	+⅝
Copperweld Stl 1	10⅝	10⅝	10⅝	.....
Corn Products 18	55⅝	55	55¼	+⅛
Cotr Internat 13	1	1	1	.....
Crane Co 19	16	15½	16	+⅝
Cream of Wh 1	18⅝	18⅝	18⅝	.....
Crown Cork & S 8	21⅝	21½	21⅝	+⅝
Crown Ck pf 1	40⅝	40⅝	40⅝	+½
Crown Zellerb 16	12½	12½	12½	+½
Crucible Steel 2	72⅝	72½	72½	—½
Crucible Stl pf 2	72⅝	72½	72½	—½
Cuban-Am Sug 23	8⅝	8	8	.....
Curtis Publishg 199	2⅝	1⅞	2⅛	+⅛
CurtisPub pr pf 43	20⅝	19⅝	20½	+1½
Curtiss Wright 36	7⅝	7⅛	7½	+⅛
Curtiss-Wr A 5	22⅝	22½	22⅝	+¼
Cutler-Hammer 2	18½	18½	18½	+⅛
Davega Stores 1	4½	4½	4½	+⅛
Davison Chem 18	14⅝	14½	14⅝	+⅜
Decca Records 3	11½	11	11	—½
Deere & Co 21	28⅝	28⅛	28⅝	—½
Deere & Co pf 7	31	30½	31	.....
Del & Hudson 17	10⅝	10⅝	10⅝	+⅝
Del Lack&West 23	4	3⅞	4	+⅛
Den&Rio GW pf 2	⅜	⅜	⅜	+⅛
Detroit Edison 14	18⅝	18	18⅝	.....
Diam Match pf 1	38⅝	38⅝	38⅝	—⅝
Dist Corp Seag 3	23⅝	23⅝	23⅝	.....
Dist Corp-S pf 2	66⅝	66⅝	66⅝	+⅛
Dome Mines 22	17	16⅝	17	+⅛
Douglas Aircraft 5	59⅝	59⅛	59⅝	+⅛
Dow Chem 1	134⅝	134⅝	134⅝	—⅝
Dresser Mfg 1	18⅛	18⅛	18⅛	+⅛
Duplan Corp 1	10	10	10	.....
Dunhill Int 1	5⅝	5⅝	5⅝	—⅛
du Pont de 8	142½	141½	142½	—⅜
Eastern Air L 6	32½	31⅝	32½	+⅛
EasternRoll Mil 1	4⅝	4⅝	4⅝	.....
Eastman Kodak 3	153½	153	153½	+½
Eaton Mfg 2	35⅝	35⅝	35⅝	—⅛
Wells Bros Strs 1	13½	13½	13½	—⅛
El & Mus Ind 1	2⅝	2⅝	2⅝	.....
El Auto-Lite 3	31⅝	31⅝	31⅝	+⅛

Sales Add 00	High	Low	Close	Net Ch'ge
Elec Boat 3	11	11	11	.....
El Power & L 30	2	1⅞	2	+⅛
El PowerLt $6 pf 1	31⅝	31⅝	31⅝	.....
El PowerLt $7pf 13	38½	34½	38	—⅛
El Paso Nat Gas 6	25½	25	25½	+⅝
EndicottJohn 1	50½	50½	50½	—⅝
Eng Pub Service 81	4½	4	4	—⅛
Eng Pd $5 pf 1	64⅝	64⅝	64⅝	+1¼
Equit Off Bldg 45	⅝	½	⅝	.....
Erie RR 12	8⅝	8⅝	8⅝	+⅛
Erie RR ct 81	8⅝	8½	8½	+⅛
Erie RR pf A 2	40½	40½	40½	+½
EurekaVCleaner 3	4⅛	4⅛	4⅛	—⅜
ExCell-O 2	24	24	24	+⅛
Fairbanks Morse 1	35½	35½	35½	—⅛
Falardo Sugar 14	24⅝	23⅝	24⅝	+⅝
FedL&ATraction 6	10⅛	10⅛	10⅛	+⅛
Fed Mot Truck 4	4	4	4	+⅛
Federal D Strs 2	16⅝	16⅝	16⅝	+⅝
Ferro Enam 1	13	13	13	.....
Firestone T & R 4	27	26⅝	27	+⅛
First T & R pf 1	106½	106½	106½	.....
First Nat Strs 2	33⅝	33	33⅝	+⅝
Flintkote 4	16⅝	16½	16⅝	+⅝
Florence Stove 1	28½	28½	28½	+⅝
Follansbee Stl 1	4¼	4¼	4¼	—⅛
Food Fair Strs 1	10	10	10	.....
Foster Wheeler 3	11⅝	11⅝	11⅝	.....
Franciscо Sugar 12	6⅝	6½	6⅝	.....
Freeport Sulph 5	36⅝	36½	36½	—⅛
Fruehauf Tra 5	18½	17⅞	18½	+⅝
Gabriel Co 1	2⅝	2⅝	2⅝	.....
Gen Motors 146	45⅝	45	45⅝	—⅝
Gen Motors pf 1	128	128	128	+½
Gen Out Adverti 1	2⅝	2⅝	2⅝	.....
Gen Pres Eq 3	14	13⅞	13⅞	—⅛
Gen Print Ink 3	5⅝	5¼	5⅝	+⅛
Gen Pub Service 2	⅛	⅛	⅛	+⅛
Gen Ry Signal 5	14⅝	14⅝	14⅝	+⅝
Gen RealeUt pf 1	31½	31½	31½	+½
Gen Refract 5	17⅝	17⅝	17⅝	.....
Gen Shoe 4	11¼	11¼	11¼	+⅛
Gen Tel 1	18	18	18	.....
Gen Time Inst 1	16⅞	16⅞	16⅞	+⅝
Gen T & Rub 1	18½	18½	18½	+⅛
Gillette Saf R 11	6	5⅝	5	.....
Gillette Saf R pf 3	63½	63½	63½	.....
Gimbel Bros 6	6⅝	6¼	6¼	—⅛
Gair (Robert) 1	2½	2½	2½	+⅛
Gair (Robt) pf 1	10¼	10¼	10¼	+⅛
Gat Wood Ind 3	3⅝	3⅝	3⅝	+⅛
Gen Am Trans 1	39⅝	39½	39⅝	.....
Gen Baking 8	6⅝	6⅝	6⅝	.....
Gen Bronze 13	5⅝	5⅝	5⅝	+⅛
Gen Cable 1	2½	2½	2½	.....
Gen Cigar 1	24⅝	24⅝	24⅝	.....
Gen Elec 68	33½	33	33⅝	+⅝
Gen Foods 17	36½	36¼	36½	+⅛
Gen G & El A 40	2	1⅞	1⅞	—⅛
Gen Mills 2	85	85⅝	85	+1
Glidden Co 1	18⅝	18⅝	18⅝	—⅛
Gobel (Adolf) 4	½	½	½	—⅛
Goebel Brew 1	2	2	2	.....
Goodrich (BF) 9	25½	25½	25½	+⅛
Goodrich pf 1	96⅞	96⅞	96⅞	+⅝
Goodyear T&R 20	27	26⅝	26⅞	.....
Goodyear pf 1	96½	96½	96½	+⅛
Goth Hosiery 2	5½	5½	5½	—⅛
Graham-Paige 28	1⅛	1	1	.....
Granby C Min 3	5	5	5	.....
Grand Union 2	8⅝	8⅝	8⅝	+⅛
Gt Nor I Ore ct 5	15½	15¼	15½	+⅜
Gt Nor Ry pf 54	24¼	23¼	24¼	+⅝
Gt West Sug 1	28½	28½	28½	+⅛
Green (HL) 1	32½	32½	32½	.....
Greyhound 13	15½	15	15¼	+⅛
Grum Aire En 2	12	11⅝	11⅝	—⅝
Guantan Sug 55	3	2⅝	2⅞	+⅛
Gulf & Ohio 13	4⅝	4¼	4⅝	+⅝
Gulf M & O pf 7	29¼	28	29¼	+⅝
Hack Water 1	22⅞	22⅞	22⅞	—⅛
Hall (WF) Pig 1	13	13	13	+⅛
Harb-Walker 16	16⅝	16⅝	16⅝	+⅝
Hat Corp Am A 1	4½	4½	4½	+⅛
Hayes Mfg 35	1⅝	1⅝	1⅝	.....
Helme (GW) 1	89⅝	89⅝	89⅝	.....
Hercules Mot 2	14	13⅞	14	+⅛
Hercules Powd 6	77	76	77	+⅛
Holland Furn 2	29⅝	29⅝	29⅝	+⅝
Hollander (A) 2	8⅝	8½	8⅝	+⅛
Holly Sugar 1	15¼	15¼	15¼	+⅛
Homestake Min 58	36⅝	35¼	35	+1
Houd-Hershey B 1	10⅝	10⅝	10⅝	—⅛
Household Fin 6	45¼	45	45¼	+⅝
Household F pf 1	108	108	108	.....
Houston Oil 73	5½	4⅞	5⅛	+⅛
Howe Sound 3	33½	33	33	—⅝
Hud & Man 2	1⅝	1⅝	1⅝	.....
Hud Bay M&S 23	23⅝	23½	23⅝	+⅛
Hudson Motor 9	5⅝	5½	5⅝	—⅛
Hupp Motor 1	32	32	32	.....
Hygrade Sylv 32	8⅝	8⅛	8⅝	+⅝
Illinois Cent pf 3	19⅞	19⅝	19⅞	+⅝
Indian Refin 4	11⅝	11¼	11⅝	+⅛
Ind Pw & Lt 7	14⅝	14½	14⅝	+⅝
Indust Rayon 4	34⅝	34⅝	34⅝	+⅝
Inger-Rand 1	95⅝	95⅝	95⅝	—1
Inland Steel 5	68½	68	68½	+⅝
Inspir Con Cop 4	10⅝	10½	10½	.....
Interchem Corp 1	21⅝	21⅝	21⅝	—1
Interco Rub 7	7½	7⅛	7⅛	+⅛
Interlake Iron 4	7⅞	7	7	—⅛
Int Bus Mach 1	151	151	141	+⅛
Int Harvester 21	59½	58½	59½	+⅛
Int Hydro-Ele A 5	⅞	½	½	.....
Int Mer Marine 2	10⅝	10½	10½	—⅛
Int Miner & Ch 6	15½	15	15½	.....
Int Minings 8	4⅛	4⅛	4⅛	+⅛
Int Nick Can 77	34⅝	33⅝	34⅝	+1⅛
Int Paper 21	9⅝	9⅝	9½	—⅛
Int Pap pf 1	53⅝	53⅝	53½	—⅛
Int Shoe 4	30⅛	30⅛	30⅛	—⅛
Int Silver 1	38⅝	38⅝	38⅝	+⅛
Int Silver pf 1	104⅝	104⅝	104⅝	+2⅛
Int Tel & Tel 96	7⅝	7½	7⅝	.....
Int T & T for ct 8	7⅝	7½	7⅝	.....
Johns-Manville 6	71⅝	71¼	71⅝

THE QUICKEST, SUREST WAY TO HELP WIN THE WAR—BUY U. S. WAR BONDS AND WAR STAMPS

The POST'S WEEKLY PARADE of Bargains

FRIDAY—SATURDAY SPECIALS

SHAH OPTICAL CO.

Eyesight Specialist — 927 F St. N.W. — EXCLUSIVE OPTICS

Kryptok INVISIBLE BIFOCAL **Glasses**

$15.00 and $18.00 Value GLASSES Complete—You PAY ONLY $9.75

Yes, genuine Kryptok invisible bifocal lenses. One pair to see far and near. Complete with high grade frame. Eyes examined by registered optometrist.

Friday and Saturday Only!

$9.75 $15 and $18 Value COMPLETE

For the past 30 years the name "SHAH" has been associated with the optical profession in Washington. This signifies that our aim to satisfy is well founded.

SPORT CENTER

Where Sportsmen Meet

8th and D Sts. N.W. — REpublic 2545

Washington's Largest Official Boy Scout Headquarters

OPEN SATURDAY 9 A.M. TO 10 P.M.

Women's Figure & Men's Figure & Hockey

Ice Skate Outfits

Fri. & Sat. Only

$7.95 Complete

Washington's Largest Ice Skate Department

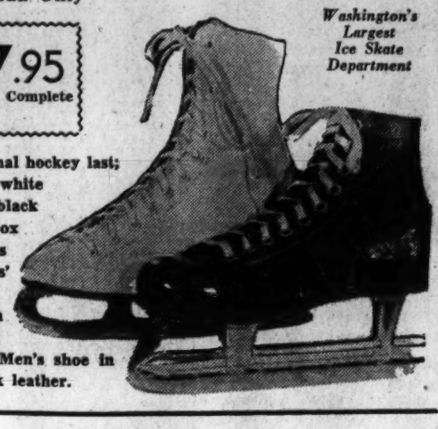

Professional hockey last; ladies' in white men's in black leather; box toe. Man's and ladies' figure models in white elk leather. Men's shoe in black elk leather.

HECHINGER CO.

4—Great Building Material Stores—4

MAIN OFFICE 15th & H Sts. N.E. — ANACOSTIA 1905 Nichols Ave. — BRIGHTWOOD 5925 Ga. Ave. — FALLS CHURCH, VA. Lee Highway

Balsam Wool Insulation

For Comfort, Health and Savings!

EASILY INSTALLED

A highly efficient, moisture-proof blanket wool insulation. Will insure your health and comfort all year 'round.

Open Week Days & Saturdays to 5:30

Phone Orders ATlantic 1400

4½c Sq. Ft. Delivered

KEEP YOUR HOME WARM

BLACKISTONE, Inc.

1407 H St. N.W. — Opposite Trans-Lux Building — DIst. 1300

(This Special On Sale at Our H Street Store Only)

Week-End Flower Gift Box

Lovely Fresh Cut Flowers

Consisting of A colorful assortment of choice flowers arranged in gift box delivered in city or suburb.

A $3.00 VALUE — COMPLETE **$2.25**

Phone Your Order and Charge It

PLAZA SPORT SHOP

Agents for A. G. SPALDING & BROS.

10th & E Sts. N.W. . . . in the Star Parking Plaza

Army Officers' Regulation

Dark Green Up to $8.95 Fine Shirts

Open Nites 'til 9 Sat. 'til 10

Fri. & Sat. Only

$5.95

All Form-Fit regulation winter Army Officers' Shirts, full cut and custom tailored. Fast color. All sizes. Shrewd shoppers will want at least 3 or 4.

Complete Stocks of Army & Navy Uniforms

MURPHY'S

Downtown Only—At F and G, Between 12th and 13th

College Hill • FRESH EGGS • POULTRY

Cleaned and Drawn Before Weighing

WE're in the ARMY NOW! And not behind the plough! But COLLEGE HILL Chicken with lots of NUTRITION is doing its part—and HOW!

Frying Legs and Breasts **79c** lb.

CHICKEN WINGS for Stewing or Frying purposes 33c Pound 2 Pounds for **65c**

ROYAL LINOLEUM CO.

• Armstrong's Linoleum — Corner 11th & H Sts. N.W. — • Asphalt Tile — DIstrict 8342

A Dream Kitchen to Beautify Your Home

Armstrong's Inlaid

For Any Room up to 10 Sq. Yds. Including Bathrooms

Laid and Cemented **Free**

$14.95 Additional Yardage Proportionately

Large selection of colors and patterns of *Armstrong's Inlaid.* Laid and Cemented to your floor, with metal stripping at doors included *Free.* A Royal laid Armstrong's floor will make your work easier and add beauty and dignity to your home.

For Information and Advice Call Mrs. Hertz, DIstrict 8342

ASPHALT TILE 16c Sq. Ft. Installed

A & N TRADING CO.

"SERVING THE SERVICE FOR 25 YEARS"

8th & D Sts. — REpublic 2545 — Our Only Store

Lined Zelan Processed $4.95 Jackets

FRI. & SAT. ONLY **$3.95**

Famous "Airman Snugmaster model with button fly-front. Warmly lined. Wind and rain resistant. Will also resist non-oily spots, stains and perspiration. Remains showerproof even after dry-cleaning. Small, medium and large sizes.

Free Parking on Steele's Lot a Few Doors Up 8th St.

MANHATTAN AUTO & RADIO CO.

BOTH SIDES OF 7th ST. AT R N.W.

WASHINGTON'S HOME FOR CROSLEY CARS

Reconditioned Auto Radios

$9.95 up

Special 'Til Sunday 1 P. M.

Late model used sets that have been turned in on the new Motorolas, Philcos, Crosleys . . . all thoroughly reconditioned by Manhattan's trained experts. Can be quickly installed at a slight extra charge.

OPA RULING PERMITS YOU TO DRIVE YOUR CAR TO MANHATTAN

. . . to have your radio repaired by Manhattan's factory trained radio technicians. You may also drive to Manhattan for repairs on your home radio if it is too cumbersome for public transportation.

Open Evenings . . . Sundays and Holidays until 1 P.M.

CLEAN-RITE STORES

"Washington's Vacuum Center"

Open Eves. to 6 — 925 F ST. N.W. — *Open Thurs. to 9*

FREE PARKING at 9th and G Place N.W.

USED **Hoover** VACUUM CLEANER

Beautifully Rebuilt

$14.95 FULL CASH PRICE

Liberal Allowance on Your Old Cleaner

GUARANTEED FOR ONE YEAR

FREE HOME DEMONSTRATION

If you can't come in. Phone ME. 5600 for a FREE Demonstration in your Home.

Cleaning Tools Additional

HOFFMANN

OPEN — EVENINGS

UPHOLSTERERS and DECORATORS

CO. 5116 — *2447-49 18th St. N.W.* — CO. 5116

VISIT OUR SHOWROOM

Pre-season Sale

SLIP COVERS

Large and colorful selection of new Spring fabrics expertly cut to fit properly and beautifully. Finished with box pleats. Pre-season prices.

Large Stock of Materials—Prompt Delivery

ANY TWO-PIECE SUITE **$32.95**

REUPHOLSTERING

Furniture reupholstered and rebuilt with new filler, webbing and springs where needed. New appearance and condition. Prices include labor and material.

TWO-PIECE SUITE **$43.95**

MILL ENDS, Slipcover Materials

All Qualities, 1 to 6 yds. . . . . 35c per yd.

Estimates cheerfully submitted by our expert decorators in D. C., nearby Md. or Va. Call COl. 5116.

WALPOLE BROS.

1529 Connecticut Ave. — NO. 2849

DUBLIN • LONDON • BOSTON • HYANNIS

ANNUAL WINTER SALE

PURE IRISH LINEN

Hand & Guest Towels

15x24 Inches **$10.50** Dozen — Regularly $15 Doz.

18x34 Inches **$15.50** Dozen — Regularly $18 Doz.

Fine quality Pure Irish Linen towels with dainty hemstitched hems and rich damask borders. Choice of two patterns.

Save 10% to 40% During Our Winter Sale

SELINGER'S

Credit Jewelers

818 F Street N.W.

Look For The Big Clock

Famous, Nationally Advertised

"Deltah" Pearls

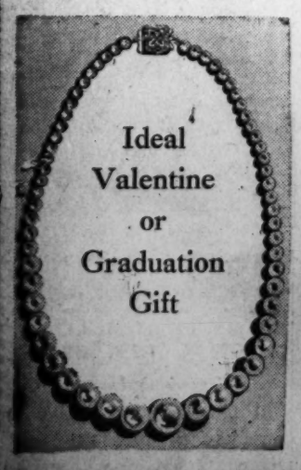

Regular $3 Value

$1.95 Plus Tax

Deltah captures the exquisite coloring of real pearls. Beautifully graduated single strand with handsome Sterling Silver clasp. Quality guaranteed. Lovely satin lined gift box.

MILSTONE'S

ACME LIQUOR STORE

RETAILERS—WHOLESALERS—IMPORTERS

927 Penna. Ave. N.W. — Open Till 10 P. M.

"Home of Bit O' Kentucky"

PINAUD & CO.

BORDEAUX—NEW YORK

SIROP de GRENADINE

EXTRACT PRODUCT OF FRANCE

GUARANTEED PURE SUGAR

JUST THE THING FOR THAT ADDED ZEST TO YOUR FRUIT SALAD, GRAPEFRUIT, CANTALOUPE, PINK LADY, JACK ROSE, MIXED DRINKS OR WHAT HAVE YOU.

SIROP DE GRENADINE MAY BE USED IN PLACE OF SUGAR

39c Value — **15c** 5-oz. Bottle

No Deliveries—Cash and Carry—One Price to All!

BEACON ELECTRIC SUPPLY COMPANY, Inc.

909 7th Street N.W. — NAtional 0485

Washington's Largest Stock of Electrical Fixtures for the Home

For the Kitchen Or the Bath!

Fluorescent Light

Including Starter Switch and Tubes

Here's a modern, streamlined and current saving fixture. Easily adaptable to your present fixture. Use it for the kitchen, bath, store or office. FLUORESCENT lighting is getting scarce . . . so be sure to get yours now. Your choice of finish in White Enamel, for the home or silver grey, for commercial interiors.

Included are two 20 watt tubes and starter switch. Other sizes in stock.

Fri. & Sat. Only **$7.95** Considerably Reduced

MURPHY'S

At F and G, Between 12th and 13th

810 Seventh Street N.W. — Alexandria, Va. — 3128 14th Street N.W. — Rockville, Md. — Silver Spring, Md.

Women's Rayon Undies

Five different styles of ribbed tricot or plain knit tearose rayon in tailored or lace trimmed models.

19c

FRIDAY and SATURDAY Only

The Washington Post

****X FRIDAY, JANUARY 29, 1943 1B

The Federal Diary

By Jerry Kluttz

Lack of Office Help Slows War Effort

Stenographers and typists are the latest bottleneck of World War II. Yesterday the Civil Service Commission had orders for 6300 stenographers and typists for work in Federal agencies here. It could supply only a handful. In nearly every top war agency it's reported that vital war work is being delayed and bogged down because of the shortage of office help. There's a growing realization among Federal officials that the stenographers, typists, and clerks—the small fry, so to speak—are as essential as the soldiers at the front. Delays on the home front means a longer war on the battle fronts. The small fry are coming into their own.

But there must be something wrong with Uncle Sam's recruiting methods. People seem to be available but they don't get hired. For example, two Office of Price Administration officials had been trying to get secretaries for weeks. Personnel and Civil Service couldn't supply them. These officials solved their own problem. They put a want ad in seven newspapers—three in New York and two each in Philadelphia and Washington. The ad ran once in each newspaper on January 3. High standards were set, it was made plain that the work was with a Federal agency in Washington. Help was promised in locating a room. The officials got 230 replies. They were flabbergasted at the high quality of applicants after having been told repeatedly that it was impossible to hire a secretary. So was I after an examination of the letters.

Most of the out-of-town applicants appeared keen to come here if they were assured of being given war work. They had read the stories of overcrowding and red tape but these didn't seem to discourage them in the least. And incidentally steps are being taken by OPA to give jobs to most of the applicants. Meantime, the Civil Service Commission is changing its system of recruiting. It now promises a specific job to a prospect before he or she is asked to come here. The prospects are told which agencies have employe counselors, where they can borrow money to tide them over until the first day, and where they can rent a room or an apartment. Overtime pay has made no appreciable difference. It's as hard now as it was before overtime was ordered to hire a stenographer or typist.

We've all heard of the shortage of doctors. Well, the word got around to a man who had served the Government 40 years as a doctor. This person had retired a few months ago from the Veterans' Administration. He had served as chief of the medical service in a large Federal agency and he had been in charge of a veterans' hospital. If the shortage of doctors was so acute, he figured, he should reenter the service and take over the job of a younger person. He applied at Veterans for reinstatement. Weeks later he received a reply which said in part:

"Your application for reinstatement is rejected because you failed to serve an internship after you had graduated from medical school."

A group of wives of Federal officials are pushing plans for recreational centers where warworkers can get relaxation. A report was made to Mrs. Franklin D. Roosevelt the other day by Mrs. James Landis, wife of the OCD boss, and others. The Walsh Club, contributed by Mrs. Evalyn Walsh McLean, is a whooping success. More than 3000 Government workers have been registered in the three weeks it has been open. The committee is looking for more generous persons like Mrs. McLean. A recreation center for Negro employes at Logan Circle will be opened when Federal funds become available for operating expenses. The group also is on the lookout for club locations in the Mount Pleasant and Southeast section. The Walsh Club members will meet tonight to organize.

The next legal holiday is February 22, George Washington's birthday. It will most likely be a work day in Federal agencies. But the question is whether the employes will be paid time and a half if they are ordered to work on a legal holiday. The best guess is that they won't be. The overtime pay act doesn't mention holidays and it fixes 40 hours as the minimum work week. The President put Federal agencies on a 48-hour week. An issue, however, may be made over it and the comptroller general probably will be asked for a decision.

Senator McKellar will push his bill that would make all employes paid over $4500 subject to Senate confirmation. That bill would tie Federal agencies in knots. Look at War Manpower where employes paid over $4500 must be confirmed. The Senate has confirmed only two of the score or so recommended for confirmation in the past three months. The McKellar bill was referred to the Judiciary Committee, not Civil Service, where it should have been . . . Senator Mead next week will introduce a new pay raise bill to replace the present temporary stop-gap measure. Extensive hearings will be held in both the House and Senate.

Staff Or Technical?

The fine distinctions between the Army and Navy and the finer distinctions between their feminine counterparts were evidently never considered by a prospective WAVE.

Enlisting at the local WAVES Procurement Office yesterday, she queried hopefully: "How soon will I be a sergeant?"

Long-Needed Measure

Annapolis, Md.—Delegate Charles M. See (Republican), Allegany, introduced a bill in the Maryland House which would make it a misdemeanor to maintain for public use a clock which is inaccurate or not posted with a warning sign. Incidentally, Delegate See is blind.

Nurses Graduate . . .

ACTING RECTOR SPEAKS—The acting rector of Catholic University spoke to the graduates of the School of Nursing Education Wednesday night following the graduation ceremonies. Left to right—Anne M. Staniel, Sister M. Olivia, dean of the School of Nursing Education; Right Rev. Patrick J. McCormick, acting rector of the university; Mary H. Foley and Anne Marie McQuade

Badges Cost Blackout Fund $141

At its opening inquiry into Civilian Defense at the Chamber of Commerce Building last night, the Federation of Citizens Associations heard Reginald Foster, assistant director of the national OCD, and learned what had become of $141 out of the two-million-dollar blackout fund.

Foster, the first guest to appear before the Police and Fire Protection Committee which is conducting a series of hearings for the federation, stressed the necessity of using existing organizations rather than creating new ones, and emphasized the importance of citizen participation.

In response to a question he said that utilization of existing committees of the federation, such as the transportation committee, rather than setting up new ones, would have been the "ideal" OCD set-up.

A Wartime Agency

Foster declared that Civilian War Services and the whole OCD was purely a wartime agency, and not created with a view toward permanent organization.

He stressed the fact that local OCD organizations were autonomous, and not subject to control by the national body.

In a prepared statement he pointed out that the new reorganization plan released yesterday by the District Commissioners gave, according to published statements, little attention to Civilian Mobilization, nationally called Civilian War Services.

"If this is true," he declared, "you will want to raise a question as to what machinery has been evolved to meet acute day-to-day community needs and problems."

Spent For Badges

Through the testimony of Adelbert Lee, former inspector of the auxiliary police, it was developed that $141 of blackout funds were spent for badges for as many honorary inspectors of the auxiliary police. Some badges were returned; some were not, when the Commissioners ordered the demotions of the auxiliaries.

Lee charged the Commissioners with having acted in an arbitrary manner, inconsiderate to volunteers, and declared the only hope of relief lay in the House and Senate District Committees.

Foster told the chairman, Percival Abelman, that Dean James M. Landis, director, would probably appear before the committee next Tuesday. Several auxiliary police and firemen and Miss Mary Mason of N. B. C. will appear tonight. Mrs. Gifford Pinchot has agreed to attend on Saturday night.

New D.C. Defense Rule Set Up; Whitehurst Named Director

By Mary Spargo
Post Staff Writer

In an effort to effect immediate improvement of the shattered Civilian Defense organization in the District, the Commissioners yesterday created a regular Department of Civilian Defense within the city government, naming as its head, Capt. Herbert C. Whitehurst, director of highways.

Announcement of the sweeping reorganization came just nine hours before the Federation of Citizens Associations was to begin an investigation into the conduct of Civilian Defense here, but did not head off the inquiry which will continue into next week.

Appointment of Captain Whitehurst, veteran District official, as executive director of civilian defense and commander of the Citizens Defense Corps, was generally hailed as the best possible move the Commissioners could have made.

Developments Seen

Other developments were (1) incorporation of practically every existing Civilian Defense branch or group, including the Volunteer Office, into the Department of Civilian Defense, and (2) definite exclusion of the Civilian Mobilization Division from the department, with special designation as an auxiliary only.

Col. Lemuel Bolles, executive officer of the District OCD for more than a year, was stripped of all direction of the District Civilian Defense system by this move, but he continues under assignment of the War Department as executive assistant to United States Coordinator Young.

Although the appointment of Whitehurst, who asserted he "didn't want the job," meets with general approval, opinion is divided on the advisability of making civilian defense part of the regular city government. Many informed observers believe that one of the major reasons for the failure of OCD efforts here has been lack of real citizen representation in the policy-making councils. It is clear that under the terms of this order there will be even less opportunity for enlisting the interest of citizens by permitting them to have something to say in the operation of the setup.

Changes Due

Although the Civilian Defense Committees, previously ineffective in many cases, are permitted to exist, they will not be permitted to require reports from any officer or member of the Department of Civilian Defense.

Informed sources pointed out that the Department will still be largely dependent upon volunteers. All organizations which have existed by reason of the services of volunteers over a period of years have found it necessary to give those participating a large voice in the conduct of their affairs.

One of the most significant sections of the order is that dealing with Civilian Mobilization, long a bone of contention here. According to the terms of the new order Civilian Mobilization is auxiliary to but not part of the Department of Civilian Defense.

"As such auxiliary it shall perform only such functions as are authorized by the Blackout Act, as amended, and as may be requested by the director of the Department of Civilian Defense with the approval of the Commissioners."

To Protect Life

Commissioner Guy Mason explained yesterday that restrictions are put on civilian mobilization only as it is used by the director for Civilian Defense purposes. When used for such purposes it is expected to be solely "for the protection of life and property." The order also is interpreted to mean that civilian mobilization officials cannot call on wardens or others coming under the Department of Civilian Defense for house-to-house canvasses on such programs as "Share the Meat."

Since the volunteer office has specifically been included within the Department of Civilian Defense, and may supply volunteer workers to "the several Civilian Defense units as may be authorized by the Blackout Act, as amended, and as may be amended by the director," it would appear that the volunteer office could not supply workers for civilian mobilization programs either.

Also this excludes the District government from financial responsibility for the Civilian Mobilization Division, which now has nine workers at a total payroll of $21,000 and at least one subsidiary group, the Child Care Committee, with another payroll. Not long ago Civilian Mobilization submitted a budget to the Commissioners calling for nearly $200,000 this year. Previously the division operated with community war funds. In order to be eligible for taxpayers funds, the Civilian Mobilization Division would have to have the Commissioners request congressional approval of this budget. It appears very doubtful if the Commissioners will present such a budget.

In general the whole program is regarded as an effort by the District to secede as much as possible from the National OCD.

Navy Casualties Total 22,091

The announcement of an additional 138 Navy casualties by the Navy Department yesterday brought the total list so far to 22,091.

The lists include 6404 dead, 11,776 missing and 3911 wounded. The list yesterday listed six dead, four wounded and 128 missing.

Stars Arrive Today for Birthday Fete

Radio Broadcast, Walter Reed Visit, Mayflower Dinner On Day's Schedule

Celebration of the President's second war time birthday will start at 8:40 a. m. today, one day ahead of time, when a galaxy of Hollywood stars arrive at Union Station, and will include over the weekend dances at nine hotels and three midnight shows.

James Cagney, Edgar Bergen, Roy Rogers, Roddy McDowall, Anita Louise and Janet Blair will arrive this morning to join the stars already here, as an added inducement for citizens to give liberally to the fight against infantile paralysis.

At 11 a. m. the stars will attend a reception and radio broadcast at the Commissioner's office in the District Building.

Celebrities already here are Loretta Young, Lynn Bari, Geraldine Fitzgerald, Dennis Morgan, Laraine Day, Robert Young, Sir Cedric Hardwicke, Marjorie Lawrence and Al Jolson.

Misses Fitzgerald and Day, and Morgan and Young arrived yesterday afternoon and were greeted by two young victims of infantile paralysis.

The reception committee was made up of Mary Anderson, 13, of 1301 Juniper Street Northwest, and Shirley Davis, 8, of 1411 G Street Southeast, students at the Crippled Children's Hospital, who were accompanied by Nurse Jane Little. Shirley went back to the hospital the proud possessor of Dennis Morgan's gloves, bestowed on her when the actor noticed that her hands were cold.

This afternoon the stars will visit Walter Reed Hospital and the Naval Hospital. They will meet again at the Mayflower Hotel at 7 p. m. for a dinner costing $10 a plate.

Young to Welcome Guests

Commissioner J. Russell Young will welcome the guests and Cagney will bring a greeting from Hollywood.

Conrad Thibault, Lucy Monroe and Miss Lawrence will sing, and Bergen and Charlie McCarthy will present a specialty on the dinner program which will conclude with songs by Jolson.

Following the dinner the stars will begin the rounds of the midnight shows at the Earle, Capitol and Howard Theaters, where ticket sales last night were already soaring.

Saturday's program includes a luncheon at the White House at 12:30 p. m. and an afternoon visit to Fort Washington. In the evening the stars will begin a schedule of birthday ball appearances starting with dinner dances at the Shoreham Blue Room, the new Statler Embassy Room, and the Hamilton Hotel.

Balls will be held at the Mayflower, Washington, Shoreham, Willard and Wardman Park Hotels starting at 9 p. m. Fred Waring's band will play at the Mayflower.

The Lincoln Colonnades will also hold a dance.

The Stage Door Canteen will be a regularly scheduled stop Saturday night.

There will be no private cars for the stars, it was said.

The March of Dimes began yesterday in all Washington theaters and the radio Mile of Dimes has been in operation in front of the Loews Capitol for more than a week.

Woman Taken As Operator Of 'Call House'

Evidence collected by FBI agents which led to the arrest Wednesday night of "Dr." Mary Anna Swift, 59, on charges of violating the Federal White Slave Act will be presented to a Federal Grand Jury today.

DR. SWIFT

The arrest was made at her home, 7 Raymond Street, Chevy Chase, Md., by agents of the Washington Field Office of the FBI on a warrant issued by the United States Commissioner.

Director J. Edgar Hoover charges that while "Dr." Swift has posed as a legitimate masseuse and physiotherapist at her Chevy Chase home she has been operating a flourishing "call" business.

He charged that she has brought girls to Washington from New York, Atlantic City and other points and that she had previously operated from an address on Church Street in Washington.

The title of Doctor, Hoover stated, is spurious, and he charged that her record reveals at least ten arrests on charges of maintaining a disorderly house and for operating a massage establishing without a license.

"Dr." Swift, the FBI stated, came to the United States from Canada in 1907.

She Sees Stars . . .

AND THEY LIKE IT—Hollywood stars Geraldine Fitzgerald and Dennie Morgan thank 13-year-old Mary Anderson of 1301 Juniper Street Northwest for coming to Union Station yesterday to officially welcome them to Washington. The stars will participate with other stars in the President's Birthday Ball activities today and tomorrow. Mary is a student of the Crippled Children's Health School, Thirteenth and Allison Streets Northwest

Boy, 14, Is Ordered Held In Traffic Death of Woman, 79

A 14-year-old boy yesterday was held responsible for one of last year's traffic deaths and was ordered held for the action of Juvenile Court.

The boy struck and fatally injured Mrs. Alice Sweetser Hall, 79, of 3133 Connecticut Avenue, while riding a bicycle on the sidewalk of Klingle Bridge, December 2.

Mrs. Hall, treated by her own physician at the time, was admitted to Doctors Hospital a few days later and died December 10.

The boy testified that he was riding his bike on the sidewalk and was approaching Mrs. Hall from behind. When he was about 10 feet from her, he said, his foot slipped from one of the pedals, causing him to lose control. The bicycle hit Mrs. Hall in the back and Harold was thrown off.

Late yesterday, police filed papers at Juvenile Court in the case. Judge Fay Bentley said an investigation will be made of the charge to determine whether the boy should stand trial.

Mrs. Hall was the 102d traffic victim last year.

War Scarcities Bring Changes In Diet of Zoo's Inhabitants

By Margaret A. Lang
Post Staff Writer

Perhaps if Dr. William M. Mann, Washington's Zoo director, could read the minds of the monkeys, lions, or even the birds at the Zoological Park, he would learn that among their numbers are many who would like to shoulder arms and fight the enemy.

For in some respects the war has affected the Zoo's inhabitants as much as it has the District's human population.

Their diets have been changed due to shortages and they are now consuming a menu of substitutes, and what's more enjoying it.

Dr. Mann, who probably understands the animals as well as any man, said yesterday:

"Of course I can't read their minds but they are eating with relish and thriving on their new foods."

Lions have been obliged to switch from beef to horse meat.

Monkeys and birds no longer feast on sunflower seeds, formerly imported from the East Indies, and only the most delicate monkey gets an occasional banana.

Ant eggs, another bird favorite, were imported from Germany and Japan.

"The shortages have affected the Zoo just as they have your kitchen and mine," Dr. Mann said.

The only difference being that animals don't drink coffee and don't need sugar or ration cards, he pointed out.

In other ways, too, they are better off than many humans, for yesterday, when many District residents shivered in their homes, those among the Zoo residents who like warmth got plenty of it.

Some time ago Dr. Mann said all oil-heating apparatus had been converted to coal.

The monkeys and birds were warm and snug, while the Zoo's four polar bears, deer, both Indian and American, and the Barbary sheep who come from North Africa, celebrated the snow and cold in their various ways.

The bears swam around in icy water, and oddly enough even tropical cranes could be found just standing out in the cold enjoying what to them apparently was a good day.

"The lions," Dr. Mann said, "get anywhere from 3 to 14 pounds of their horse meat a day, depending on their size. They can't get fed at all on Sunday. They never have. They get along better that way, so you might say they started the meatless-day tradition. Even in nature they don't feed every day.

Another part of their diet is horse liver, also a nonrationed commodity.

"The monkeys," he said, "get assorted foods just like people. They eat vegetables, fruit, bread baked at the Zoo and very little meat."

Monkeys used to get some bananas, but today the Zoo is getting only 15 per cent of the amount it used to get, amounting to about 500 pounds a month.

"We've cut bananas out of the food of other animals as well," Mann said. "A few delicate monkeys get some and the rest goes to soft-bill birds. Even monkeys in the tropics get very few bananas."

A monkey's breakfast consists of boiled rice cakes. An onion, a couple of carrots, a sweet potato, a beet, a bit of lettuce and some bread make up the main meal, which is served at 2 p. m.

Ant eggs, a main ingredient in the diet of most Zoo birds, are not available.

"But we have found a substitute for these too," Dr. Mann said. "The birds are now getting dried flies. We mix them with ground up horse heart, cod liver oil and bread crumbs."

Sunflower seeds eaten by both parrots and monkeys as well are very scarce but these are being substituted by other seeds.

"I don't know what their thoughts on the subject are," Dr. Mann said, "but they seem to be enjoying the wild seeds from various grasses."

Some of the smaller zoos throughout the country are having a hard time these days, he said, due to the high cost of food and the shortage of manpower.

But Washington's Zoo is getting along all right for the time being and a smaller staff is handling the situation adequately, he concluded.

Fuel Delivery Hampered By Storm

Dealers Have Day's Supply But Barge With 630,000 Gals. Relieves Situation

Hazardous driving conditions on Washington's icy streets yesterday further complicated the delivery of fuel to consumers as dealers reported about one day's supply of oil on hand.

Immediate relief from the standpoint of supply appeared imminent as the Shell Oil Co. unloaded 630,000 gallons from a barge on the Potomac. This alone would be almost enough to supply the city another day.

Standard, Griffith-Consumers and Dome all reported they had "some" oil and all anticipated the receipt by today or tomorrow of sufficient amounts to carry over until February. Primary suppliers, such as Standard, anticipated the lifting of quotas which would permit them to sell their oil through their regular channels.

Hard Coal Shipments

Coal dealers, recently hard-pressed by an actual shortage here, were encountering their difficulties yesterday by reason of a manpower shortage that has caused them to refuse to carry coal into a house in bags or buckets.

Anthracite shipments, recently stopped because of the anthracite coal strike, were beginning to "trickle" in, they reported. There is an ample supply of run-of-mine and slack soft coal but a definite shortage of the specially prepared grades.

Easing of the severe weather conditions could not be anticipated until late this afternoon—if then—the forecaster at the Weather Bureau said. A thaw might set in by that time, he said.

Some Dealers Lack Oil

Oil dealers said the slippery streets made deliveries slow and in addition it was difficult to drag the oil hose from the truck to the consumer's intake pipe. This condition, coupled with low stocks, resulted in the dealers deciding to make as few deliveries as possible.

J. W. Richards of Columbia Specialty Co. said his company and others whom he had called during the day were out of oil and had been forced to store their trucks.

One dealer, Dome Oil Co., was fearful that the poor driving conditions might hamper the shipment of oil from Baltimore today.

In the meantime, Thomas Kennedy, superintendent of the District Department of Weights, Measures and Markets, issued a warning to buyers of cordwood that instances of short measure had been reported to his office where the consumer bought from farmers. Three persons were fined from $5 to $15 in Police Court during the past week.

A cord of wood, he said, should measure 4 feet by 4 feet by 8 feet to be full measure. Purchasers were asked to call his office where they suspected short measure had been received.

Federal Bar Group Hears Talk on Food

Robert H. Shields, solicitor to the United States Department of Agriculture, addressed the Federal Bar Association yesterday on the subject of the Nation's food supply, at a meeting held in the Harrington Hotel.

He discussed the tremendous problem facing this country in supplying enough food for the armed forces, civilian population, our Allies and the populations of countries freed from the Axis.

Victory Sidelights

OPA Grants Gas Dealer Rehearing

The Office of Price Administration yesterday granted a rehearing to John H. Schwartzman, operator of a filling station at Thirteenth Street and Pennsylvania Avenue Southeast, to show cause why the OPA should not suspend his gas buying privileges for allegedly selling gas without obtaining coupons from the purchasers.

Prior to OPA's decision yesterday to grant Schwartzman the rehearing the filling station operator had petitioned Justice Proctor in Motions Court to suspend OPA's original restraining order. On being notified of the rehearing, Justice Proctor postponed arguments in the case, which were to be heard yesterday.

Synagogue to Honor Members in Services

A service flag will be dedicated today at 8:15 p. m. at Adas Israel Synagogue, Sixth and I Streets Northwest, honoring its men in the armed forces. Chaplain Aryeh Lev, assistant in the Office of the Army Chief of Chaplains, will speak. The flag is a gift of Mrs. Louis Rodis in memory of her husband, the late Dr. Louis Rodis.

News in Brief of the Wartime Capital

Leigh O Vanneman of 1371 Sheridan Street Northwest is among 28 students of the Peddie School in Hightstown, N. J., who will participate in the annual "Winter's prize speaking contest" to be held February 27, it was announced by the school yesterday.

Course on Bombs To Open Tonight

A training course on bombs and gases, to be conducted by Gordon M. Atherholt, assistant deputy warden, will open at MacArthur Boulevard Defense Headquarters, Palisades Field House, Dana and Sherrier Place Northwest, tonight at 8 o'clock.

Women's Units to Ask Canned Milk Rationing

A group of women's organizations in the city will hold a meeting today at the Federation of Churches building to formulate a plea for the rationing of canned milk. The meeting will be held at 10:30 a. m.

Among those participating are: The Women's Auxiliary of the United Federal Workers, Cooperative League of America, Phyllis Wheatley Y. W. C. A., Friendship Area Civilian Defense, Alpha Kappa Alpha and others.

Fur-Leather Union Installs Officers

New officers for the International Fur and Leather Workers Union, Local 72, were installed at a meeting last night at the Jewish Community Center.

The officers are Isadore Gartenhaus, president; Harry Viehmeyer, vice president; Willy Lerhman, recording secretary; Saul Helman, secretary-treasurer. A $25 contribution was raised at the meeting for the "Mile of Dimes.

D. C. Woman Cited By Children's Group

Mrs. Irene B. Caldwell of 3026 Forty-fourth Place Northwest was cited by the Save-the-Children Federation for her work in creating a local branch of the group at a luncheon in New York Wednesday, it was announced yesterday. Mrs. Smith represented the Washington S. C. F. Committee at the luncheon.

Boys' Club Holds Birthday Ball Today

Boys Club of Washington will hold its annual birthday ball, proceeds of which will be sent to the President for the infantile paralysis fund, at the Eastern Branch Club, Seventeenth Street and Massachusetts Avenue Southeast, today at 8:30 p. m.

Hurt by Fall From Maine Avenue Bridge

Nicoli Cimarelli, 58, of 1000 Tenth Street Northeast, received a head injury yesterday when he fell from a scaffolding while painting the girders on the underside of the bridge at Maine Avenue and Fourteenth Street Southwest. He was admitted to Casualty Hospital with a possible skull fracture.

Mary Haworth's Mail

Sent to Exclusive School by Poor Parents, Who Lack Social Rating, Youth Makes Friends With Arrant Snobs; Fears Their Scorn, If They Learn His Status

DEAR MARY HAWORTH: Some day my college friends are going to discover just exactly what I am—the son of a middle-class family, sent to college by the sacrifices of my father and mother. What will happen when they do discover that my family isn't wealthy; that my sister will never be able to afford a debut; and that we haven't a chauffeur? What are they going to think of me?

I haven't tried to "put on the dog." But I must admit that I have put my best foot forward. Who doesn't? It is only because I look aristocratic (not handsome), that people get this misleading impression. But I live in fear that I will be snubbed because my name isn't in the Social Register. My friends and acquaintances here are unmitigated snobs. I am convinced they wouldn't want my company if they were to find out how poor we are.

Perhaps you will tell me to cultivate friends among my own class. I can't. I am not happy with them any longer. I love to be with people of money, of importance—and my friends are from important families. I travel in the best company; but how it scares me! I can't speak casually of our summer home, of our servant problem, etc. When they do, I freeze up. My gratitude in advance for your advice. Sincerely, H. S.

Masculine Version Of 'Alice Adams'

DEAR H. S.: Well, well! It seems we have here something of a masculine version of Booth Tarkington's significant story of "Alice Adams," a most inglorious heroine who fell on her face, figuratively speaking, while trying under false pretenses to secure a matrimonial toehold in "the best company." It would be interesting to know whether you are submitting a bona fide problem; or whether you are cruelly attempting a bit of leg-pulling, at the expense of a "middle class" classmate; or whether you have cooked up a yarn intended to get a rise out of me.

But in any event, it just so happens that this sort of problem does exist in the campus world; and nowhere in a more pernicious form than in some of the traditionally exclusive diploma-factories on the Eastern seaboard. As a matter of fact, sensitive and uncertain minds have been wrecked and promising lives hopelessly ruined—even suicidally destroyed—as a result of inappropriate adolescent exposure to just such fundamentally barbaric, senseless snobbery, applied in mass-pressure proportions. So it might be worthwhile to briefly consider your principal question, regardless of the motive which prompts you to pose it. Between us, we might give some confused youngster a right steer.

The Truly Democratic Escape Snob Judgment

QUESTION: What are your Social Register classmates, friends and acquaintances going to think of you, if and when they discover that your family isn't wealthy, that your sister never will have a debut, etc.? ANSWER: That depends almost entirely upon how much of a person you are in your own right. If your chief recommendation to their attention has been the deliberately fostered illusion that you have pedigree and money to burn, they are going to despise you for a pitiful phoney, if and when the truth comes out. But they will despise you not so much for what you haven't got of social top-dressing; as for what you haven't got of bedrock guts and honesty and self esteem and imperturbable democracy of spirit in relation to all and sundry.

If, however, you have casually or humorously let them take you for what they think you to be worth, on the social side, while systematically making the most of this scrimped chance your parents have given you, to prepare for useful or outstanding citizenship in later life; and have kept off the subject of self on the philosophic theory that "the short and simple annals of the poor" would be a dull subject of conversation; and have shown, in performance, that you have plenty on the ball, either as student or athlete or influential figure in any field of extra-curricular campus activities—in that event, none of your stuffed-shirt acquaintances is going to experience more than languid surprise, if your "middle class" origin comes to light. In other words, then, the moral of my comment is this: Snob judgment is not aroused by those who are genuinely indifferent to snob-standards of value. And you may translate that moral into whatever advice you feel you need. M. H.

Your Baby and Mine

By Myrtle Meyer Eldred

What of the mother who has just weaned her baby from the bottle and is upset because baby won't drink all the milk he took formerly? Don't be tempted to go back to the bottle. When bottles have been stopped, put them away and forget them. Or give them to some younger baby so they won't be around the house. Fortify the solid foods with milk and accept the fact that less may be consumed temporarily by cup or glass.

Mrs. A. B. says that as a daily reader she wants to impose upon me to answer some questions. That is what I am here for and no imposition whatever.

"My baby is 18½ months old and I stopped the bottles two months ago. I have the hardest time getting him to drink from a glass. He'll take about two ounces of fruit juice or milk in this way, then I have to finish with a teaspoon.

"He tells me after he has wet himself. He doesn't talk yet but says a few words. He also bites his nails. I should appreciate your advice on these questions."

Do you let him hold the glass himself? Even if he spills it occasionally you'll find him better able to manage by himself. Use a small-sized glass and let him clasp his hands around it as he did the bottle.

Keep those soft little nails well trimmed. Be sure his diet contains all the mineral foods so that the nails themselves will grow firm enough to discourage biting.

IT'S ABOUT TIME

By Dolores Boland

IT'S ABOUT TIME to start the habit of mending clothing and house linens BEFORE they are laundered or sent to be cleaned. This will increase the life span of the torn or ripped article.

THE HECHT CO.

PRIZE FROM OUR SPRING BOUQUET

'Pilot' Suit Blouses

2.98

It's simple. It's girlish. It hasn't any frills. But it's just about the neatest suit blouse of the season! It's a prelude to perfection with your classic or casual suit. Just one of many plucked at random from a fresh Spring bouquet at The Hecht Co. In white, pink or beige rayon crepe. Sizes 32 to 40. *Blouses, Main Floor, F St. Building, The Hecht Co.*

THE HECHT CO.

$179

RICHLY BLENDED MUSKRAT

From Our Roster of Pedigree Furs

SINGLED OUT BY FASHION AS THE FUR-LEADER FOR 1943 . . . FOR ITS GLAMOUR, ITS LUXURIOUS FLATTERY, ITS SUPERB PRACTICALITY IN LONG, LOYAL WEAR . . . YES! . . . RICHLY BLENDED MUSKRAT IS THE SMART WOMAN'S NUMBER-ONE FUR-CHOICE . . . SO, NATURALLY, HERE AT THE HECHT CO. YOU WILL FIND THIS FUR-ARISTOCRAT FEATURED IN ALL ITS GLORY . . . RICH, NORTHERN FLANK SKINS (THEY'RE THE SUPERIOR KIND, YOU KNOW, FAMED FOR LONG WEAR) . . . SELECTED BY OUR EXPERTS FOR THEIR LOVELY BEAUTY, THEIR RICH PELTS . . . AND HANDSOMELY BLENDED IN DEEP, GLOWING MINK OR SABLE TONES . . . MOULDED BY AMERICA'S OUTSTANDING DESIGNERS INTO SLIM, BOXY SWAGGERS . . . BECAUSE THEY'RE AS SMART NIGHT AS DAY . . . BECAUSE THEY TOP YOUR SUITS AS WELL AS YOUR DRESSES . . . RADIANT WITH 1943 TOUCHES . . . PIQUANT JOHNNY COLLARS . . . STREAM-LINED SLEEVES . . . PETITE CUFFS . . . YES! . . . FOR A FUR THAT CLICKS TWENTY-FOUR HOURS OF THE DAY . . . FOR A FUR THAT IS GLAMOUR-ON-A-BUDGET . . . WITH SMART WASHINGTONIANS, IT'S RICHLY BLENDED MUSKRAT FROM . . . THE FUR SALON, THIRD FLOOR, E STREET BUILDING, THE HECHT CO.

Subject to 10% Excise Tax

DROOP'S
STEINWAY AND OTHER PIANOS
Hammond Solovox, Organ and Novachord, Phonograph, Radios, Records
MUSIC STORE • 1300 G

Whelan's
CORSET SHOP
1105 F • NA 8225

A 16-inch LEGANT GIRDLE

$8.50

Hips full? Then this LeGant Girdle is made for you! Fashioned with 3-inch stay-up band at the waist . . . convenient talon closing.

Mutual and Equitable orders accepted

WHEATGERM

The tasty, nut like vitality food, rich in Vitamins A, B, E and G. Use as cereal or in your baking.

1 lb., 35c; 3 lbs., $1.00

THE VITA HEALTH FOOD CO.
3040 14th St. N.W. 619 12th St. N.W.

SMITHS
Main Warehouse and Offices

YES
WE HAVE
STORAGE SPACE

Local & Long Distance MOVING

25 OUR SERVICE FLAG

NO. 3343

SMITH'S TRANSFER & STORAGE CO

The Store of Nationally Famous Fashions . . .

The Hecht Co.
F STREET, 7th STREET, E STREET
NATIONAL 5100

Memo to Miss Brown

SUBJECT:

Design for Living

Nearly everybody has an opinion—on nearly every subject. Any taxi driver can tell you, not only when the war is going to be over, but what changes are going to occur in the postwar period. A lot of talk, you say? Well, perhaps, but she who has something intelligent to say to the man on her right must have spent a little preliminary time in thinking about the weighty problems of the world—and the man on her right may appreciate it.

The problems of the postwar and even of today are not abstractions whach affect only the diplomats and Congressmen. They matter to each of us, and each of us has a reason for thinking about whether we will be hungry, or regimented, or opinionless next year, or the year after.

It's a little difficult to organize a maze of thoughts into conversation without some kind of background in reading or class study, but not impossible. Join a forum or discussion group. Be a listener, if you hesitate to compete with those who've read a book, and before you know it you'll be chiming in with a solution to the Indian problem or the manpower problem, or the minority group problem. You may even be inspired to read a book yourself, somewhere along the line.

Discussion Groups

Many groups exist in Washington today merely to exchange ideas, because it's fun, it's important, and it's a fine way to find kindred spirits. The Y. W. C. A. at Seventeenth and K, for instance has a forum for night-shifters on Wednesdays at 11 a. m.; the Phyllis Wheatley Y. W. C. A. conducts a New World Forum on Sunday at 6 p. m. for Negro war workers and service men. The Chevy Chase Presbyterian Church, at Chevy Chase Circle, holds a youth forum on Tuesdays at 7:30 p. m. After a lecture on a timely subject there is a period of discussion. An open forum is held at Adas Israel Congregation, Sixth and I Streets Northwest at 8 p. m. Fridays and a non-sectarian religious discussion occurs at 9:15 a. m. Sundays at the Y M. C. A., 1736 G Street Northwest for war workers and service men. Members and service men gather at the Jewish Community Center on Thursdays at 8:30 p. m. to listen to the Town Hall of the Air program and follow the program with a discussion of the questions raised.

This is only a modicum of discussion groups, of course. Every boarding house probably shelters at least one informal forum, somewhere, every day, whether it is a two way or a twenty-way conversation. Finding a place to talk is easy; knowing what to say takes doing.

People who like to talk about ideas, according to Confucious or someone, are the most interesting people: those who talk about things are run-of-the-mill, and those who talk about people are a complete waste of time. So let's have some ideas to talk about. If we haven't enough basic knowledge of what's going on in the world, let's set out to get some.

It is interesting to note that every class in "personality building" given in Washington includes cultivation of a wide range of interests as a fundamental aim. It's all part of the mysterious business of becoming a person with ideas rather than merely a person with pretty clothes, or red hair.

Take a stab at the course in personality development at the Y. W. C. A. beginning February 1 (15 weeks for $9, on Thursdays, either 11 to 12 a. m. or 7 to 8 p. m.

Of, if you have yearnings for a more fundamental background, try the course in Human Living at American University night school (Fridays, 6 to 8:10 p. m., for $24 a semester). This course delves into not only your personality, but the world in which you live—and aims to develop an awarenes of politics, economics, psychology and all of the forces at work on civilization. It carries three hours credit, in case you aspire to a degree, and is something of an education in itself if you don't.

Poise, Appearance

The Department of Agriculture School offers a course in Personal Development which begins February 3 and in addition to individual advice on appearance, poise, makeup, dress and the superficialities of one's personality, attempts to develop the art of conversation, cultivation of a wider range of interests and, last but not least, curiosity. This class meets Wednesdays from 6 to 8 p. m. and is open to all qualified Federal employes.

If going to school sounds too much like work, keep up with news magazines, the New Republic, newspaper editorials. Or read a book—such as "America in Miniature" by Charles and Mary Beard (these two are much more fun than they seemed to be back in eighth grade, what with all the "low-down" they give on current demagogues and industrialists.) If you have only a few hours, get Stuart Chase's "The Road We Are Traveling" from the local book nook. Of course, you can't go wrong on John Gunther's "Inside Europe," or Asia or South America. And then there's that all-important State Department White Paper which tells the story of our diplomacy for the past ten years—all for 25 cents (just ask the Superintendent of Documents).

In a few years you may be writing political treatises yourself, who knows?

Double Duty

Maybe you have some double-duty jewelry and don't realize it. For example, a meshed-link necklace can double for a bracelet by winding it around the wrist several times.

The Gentler Sex

By Malvina Lindsay

Career Woman's Dreams

NO. 1.

The dinner engagement was for 7:30. She was to be ready at 7:15. At 4 o'clock she started dressing leisurely, going through the ritual prescribed by the beauty experts . . . the long, relaxing bath in perfumed soap bubbles . . . the rubbing with half a dozen ointments . . . the applying of the beauty mask . . . the rest in the darkened room with soothing pads over her eyes . . . the visioning of green meadows and sparkling streams . . . the long session at the dressing table . . . donning the shimmering gown . . . the slippers—and fastening them without fumbling . . . the preening and pirouetting before the mirror . . . making the final appraisal . . . glancing at the clock and finding it only 7:10 . . . sitting down to relax and think pleasant thoughts for the final five minutes.

(She awoke with a sense of something impending. Oh, yes! It was the night of the Twitters' dinner! She must be ready by 7. Now if she could get home by 6:15, that would give her 45 minutes to dress. Of course, she'll have to step along, but she would have everything laid out . . . and anyway, she could finish up a few things in the taxi.)

NO. 2.

She was cleaning her desk. Good heavens! She hadn't done a thing about those Christmas letters from Melissa Bounce and Nadine Brooks and Maudie March and those notes from a dozen others. And she hadn't thanked Aunt Libbie for that crocheted nightgown yoke . . . or Aunt Beulah for those gilded gourds! And here was a whole package of letters dating back to last summer and labeled "To be answered." And here were some business papers she'd let go entirely . . . and a questionnaire . . . and half a dozen birth announcements she'd never done anything about . . . and of all things—some personal letters from the Christmas before last still unanswered! . . . Well, all this had been hanging over her long enough. She was going to do something! She grimly gathered the accumulation into a package and with determined step marched to the nearest public stenographer . . . At the end of several hours, she walked out on the street. Her step was light, her head high. She felt as if she wanted to dance . . . Well, that was out of the way. At last she was a free woman!

(She opened her eyes in the dim light. Another day! . . . Which was this? . . . Oh, yes, Sunday! . . . Oh, well, she'd turn over for another nap—wait though! She had a lot of things to do this afternoon. There was her desk! And all those letters to clear up . . . She really must make a start on them today—maybe get a few out of the way. Why maybe if she did a few each week she'd eventually catch up—by summer—well, anyway, by next Christmas.)

NO. 3.

She was thinking over all she had to do this evening . . . hose to wash—and other things. And there was a thin place in the toe of the stocking she wore yesterday . . . and she ought to go over the nylons she had left to see if there were any snags . . . and one of the buttons on her suit coat needed tightening . . . and a buttonhole on her heavy coat was beginning to fray . . . and the stitching was coming out the hems of her gloves . . . and she ought to give her suede shoes a good brushing . . . and the hooks were loose on her skirt . . . and she must shorten the strap in the new slip she'd bought—oh, it all made her dizzy to think of it! . . . Ah, a bright idea! . . . She punched a button on her bedside table. A maid appeared. "Take care of all these things," she ordered grandly . . . Then she picked up a new book and settled down comfortably in the big chair by the reading lamp.

(As she became vaguely awake she heard music. Why the radio was on! And it was morning! . . . No, it was still night for the lights were burning. Had she been asleep? Surely not! . . . She had just lain down on the couch to rest a minute . . . She looked at the clock. Eight-thirty! Heavens! She must get up and get to work! She had a lot of mending to do . . . and other things. And she couldn't afford to let anything go at a time like this. Yes, she must get to work right this minute!)

Contract Bridge

By Florence Osborn

"Will you please tell me if my bidding of this hand was as bad as my partner said it was?" asks A. L. "I was sitting South and held these cards:

♠ 9 8 4
♡ 7 6 3
◇ A
♣ A Q J 10 8 5

The bidding went:

South	West	North	East
1 ♣	Pass	1 ♡	Pass
2 ♣	Pass	2 NT	Pass
3 ♣	Pass	Pass	Pass

"We, of course, made three clubs," our contributor continues, "but, unfortunately for us, it so happened that three no-trump also could be made. Partner had a good hand but passed my three-club bid, interpreting it as a complete sign-off. He says I should have said three no-trump, since his two-no-trump bid indicated a strong hand. What do you think?"

As we do not know the North hand, we cannot comment on this player's bidding. If anyone is at fault for having missed bidding the game, however, it certainly is not South. With a six-card club suit, including 100 honors, but with two entirely unprotected suits, he must leave to his partner the decision whether the hand should be played for a part score or a game.

For South to raise the no-trump would be dangerous, as spades might prove the undoing of the contract.

SAVES WORK • SAVES HANDS
CLEANS QUICK AND EASY
OAKITE

It's the white sale season—
now prices are right
Wash white goods in OAKITE
and they will stay white.

Watch for Mass Displays at your grocer's

The gentle grease-dissolving cleaner

SEARS

SHOP TONIGHT UNTIL 9:30
ALSO SATURDAY 9:30 A. M. to 9:30 P. M.—ALL 4 STORES

JANUARY BONDED SALE

FUR COATS

- SEAL-DYED CONEY
- BEAVER-DYED CONEY
- SABLE-DYED CONEY
- DYED OPOSSUM

$44 Plus Tax

Indulging in the luxury of one of these lovely coats is actually making a practical, duration-long investment and a patriotic one, since it will save precious wool. With long wear in view, these coats are simply styled for lasting smartness, with high grade rayon satin linings. Glossy black, or rich brown—either will "go with everything." Sizes for juniors, misses and women.

The ROSECRAFT BOND Is Your Assurance of Satisfaction

At Three Department Stores

★ Take Your Change in WAR STAMPS—and do it REGULARLY enough that your stamp album soon will grow into a WAR BOND.

Homespun Comfort in Glamour-Guise

PEGGY ADAIRS

3.30 Pr.

The ARCH-MODE last is the cleverly concealed secret of this graceful stepin pump with smart cutouts and perforations. Many other models as easy on your feet. Sizes 4 to 9; AA to D.

At Three Department Stores

You "Walk on Air" with

VITA-TREDS

4.35 Pr.

You can take your mind off your feet and put it on your work when you wear these cushion soles. Flexible, foot-conforming from the first—good-looking too, as this smart tie proves! Sizes 4 to 9; AA to E.

At Three Department Stores

Budget-Priced Full-Fashioned

RAYON HOSE

59c pr.

If you are hard on hose you will appreciate these medium service weight rayons—unusual quality for such a low price. Reinforced toes and heels. Newest shades. Sizes 8½ to 10½.

ANKLETS

5 Prs. $1

Fine mercerized cottons for women and children. Turned-down cuffs. Dark winter shades. 6 to 10½.

At Three Department Stores

Freedom with "Poured-in" Fit!

NU-BACK GIRDLE

2.98

Pre-shrunk brocaded cotton-and-rayon batiste combined with firm knitted elastic—designed to give you a neat and nimble figure. Has non-roll top and patented back that gives when you bend, and won't ride up. Sizes 26 to 34; 15 inches from waist down.

At Three Department Stores

Princess and Peasant Styles in

KIDDIES' DRESSES

1.98

Gay prints, or solid color cottons. Full-gathered skirts, contrasting bands, puffed sleeves, tiny collars, etc. Sizes 3 to 6x.

Bladensburg & Wisconsin Stores

Pretty and Ever-so-Practical! Chenille

BED JACKETS

1.29

Cozy to wear . . . and easy to launder—just put it on a hanger when damp and forget to iron it! Tearose or medium blue. Small and medium sizes.

At Three Department Stores

There's a $5 Look About These Genuine

LEATHER BAGS

2.98

Beautiful, soft leathers, huge envelopes and top handle and have stunning leather lacings, plastic catches. Navy, black, red and green.

Bladensburg & Wisconsin Stores

Sears Stores Have Posted or Marked Ceiling Prices in Compliance With Government Regulations

SEARS, ROEBUCK AND CO.

3 DEPARTMENT STORES

NORTHWEST
Wisconsin Ave. at Albemarle
Phone ORdway 1122

NORTHEAST
911 Bladensburg Rd.
Phone FRanklin 7500

ARLINGTON
2300 Wilson Blvd.
Phone CHestnut 7722

For Either IN or OUT of the Service

WAVES • WAACS • SPARS

An adustable strap walking shoe in fine polished calf

A Member of The STATION WAGON Group

$8.95

Above 10s add $1.00

Exclusive in Washington at

ED BEAM CO.

1311 F STREET N.W.

$16.95

SPRING PRINT

Nodding tulips . . . fresh harbingers of Spring . . . splash their color on this new print. Red on black; yellow on navy. This is part of an early Spring collection of dresses in black or navy . . . $16.95 to $29.95.

SIZES 10-18

Open Tonite 'Til 9 P. M.

7244 WISCONSIN AVE.

Phone OLIVER 6844

● Today, when quality is so important, it pays to ask for Premium Crackers. And to look for the red Nabisco seal on every package of crackers and cookies you buy. It's your assurance of a *finer* bakery product.

BAKED BY NABISCO • NATIONAL BISCUIT COMPANY

NABISCO

Martha Ellyn's Platter Chatter

Don't give up asking your friends in for a meal now and then just because you haven't a maid, or because it's too much work. A help-yourself party is more fun than those prewar soup-to-nuts dinners.

Make yourself famous for a few tested and true menus that need no fussing. Why not have a baked bean supper? We gave the recipe recently for baking them. These can be baked ahead of the serving hour and then reheated. No one ever turns up their nose at reheated baked beans.

What else to serve with the beans? Well, keep the menu simple. An attractive platter containing cottage cheese, pepped up with chives, some quartered tomatoes, and then a tossed vegetable mixture of lettuce, asparagus tips, slivers of calavos and carrot strips, all drenched with a yummy French dressing. Finish with the flourish of a California raisin pie and whatever beverage that you have available.

Swedish Limpe is a yeast-raised bread. And be sure to buy the kind of yeast that contains all the vitamins—A, B1, D and G. They go straight into the bread and are not appreciably lost in baking. Here's the recipe for this fragrant, tender bread:

Swedish Limpe

Boil together 2 cups water, ½ cup brown sugar, 2 teaspoons caraway seeds, 1 tablespoon shortening, teaspoon chopped orange peel, or 1 scant teaspoon anise seed, for 3 minutes. Let mixture become lukewarm. Add ½ cake yeast (the kind that contains all the vitamins. Stir thoroughly gradually adding sufficient white flour (about 3 cups) to make a soft dough. Place dough in a warm place and let rise for 1½ hours. Then add 1 teaspoon salt and enough rye flour (about 2 cups) to make a stiff dough. Let rise again for 2 hours. Knead slightly and shape into loaf. Put into greased loaf pan (9 by 5 by 3 inches) and let rise again for half an hour. Bake in moderate oven at 350 degrees for 1 hour. Makes one loaf.

Cabbage is a good buy now. The price depends upon the kind of cabbage you buy. Old cabbage is selling for around three pounds for 14 cents. New cabbage is about two pounds for 13 cents. And red cabbage which makes such delightful dishes is about 5 cents a pound.

"But I don't like cabbage," is what one of my coworkers said

when I suggested cabbage be included in her menus.

"You don't like crisp cold slaw?" I asked, being a bit annoyed.

The answer to this was that she didn't consider cold slaw as cabbage. Well, if anyone else has that idea it is high time they give some consideration to this valuable vegetable.

One small head serves four persons. Take off outside leaves, cut in quarters, remove tough stalks. Shred or not, as desired. Soak in cold salted water for 20 minutes. To retain full food value, cook in small amount of boiling salted water 15 to 30 minutes if quartered, 7 to 10 minutes if shredded. Do not overcook.

Red Cabbage and Apples

Brown one small sliced onion slightly in three tablespoons fat or salt pork. Add one cup water or stock, four cups shredded red cabbage and two sour apples, sliced or diced. Cover; cook slowly about one hour. When nearly done add three tablespoons vinegar, one tablespoon brown sugar, ¼ teaspoon allspice and two cloves. Serves eight.

CLUB NEWS

By Genevieve Reynolds
The Post Club Editor

Setting as its goal a one-third increase in membership, the Washington Council of Church Women launched its annual membership drive at a luncheon meeting yesterday. Representatives from 24 denominations and captains from 125 churches of the Washington and Metropolitan area attended, despite snow and heavy sleet.

GENEVIEVE REYNOLDS

Chairman of the campaign committee is Miss A. Barbara Wiegand. Chairman of the special gifts committee is Mrs. Theodore O. Wedel.

Washingtonians are familiar with the council. But in case you're a newcomer, here are some facts for the record. The Washington Council of Church Women is the women's division of the Washington Federation of Churches, and is affiliated with the United Council of Church Women. It is an organization of Protestant church women representing 24 denominations.

Active in civic as well as religious activities, the council maintains in full or helps support the Juvenile Court Department with both material and spiritual help. For example, the council makes it possible for a number of the court children to attend summer camps; provides shoes for the needy and sponsors a doll adoption program for the underprivileged—the latter as a character building project. In addition, it maintains a department at one of the local hospitals.

Mrs. Joy Elmer Morgan is president of the council and Miss Etta Mai Russell executive secretary.

Congressional Club

With a tea at 3 p. m. today the Congressional Club starts the new season. Mrs. Lawrence Langner, Director of the Washington Stage Door Canteen, discusses "The American Theater Wing War Service and the Stage Door Canteen." Mrs. Jed Johnson of Oklahoma is program chairman.

Newly elected officers of the club will be on hand to preside for their first time. The meeting will be held in the club at 2001 New Hampshire Avenue Northwest. The officers are as follows: Mrs. Thomas F. Ford of California, president; Mrs. Alexander Wiley of Wisconsin, first vice president; Mrs. William M. Whittington of Mississippi, second vice president, and Mrs. James M. Fitzpatrick of New York, third vice president.

Sliced Bread

The District of Columbia Federation of Women's Clubs resolved at its meeting yesterday at the Gill-Bert to "protest vigorously" to the proper authorities about the latest straw added to the homemaker's back—unsliced bread. Feeling that it was an unnecessary burden on the housewife, the members intend to use their influence to bring back sliced bread.

At the morning session of the meeting the federation passed a resolution to investigate food conditions in Puerto Rico. Also, they passed a resolution to further investigate the housing conditions of the District of Columbia.

It was decided to use $250 of the federation's fund for a nurse's scholarship. This will be given to some worthy girl who wants to enter the nursing profession.

A new club, the active Women's Auxiliary of the Hotel Greeters Association, joined the federation.

Did You Know That . . ?

Miss Christine Sadler, president of the Women's National Press Club, was guest of honor at a dinner meeting this week of Washington Alumnae Chapter, PHI DELTA DELTA Fraternity.

Dr. Baruch Rabinowitz, who lived for many years in Palestine, will discuss the Government of Modern Palestine before the SATURDAY EVENING GROUP, tomorrow night, 8:30 o'clock at the Zionist House, 1720 Sixteenth Street Northwest.

Back from New York is Mrs. Victoria Faber Stevenson, president of the NATIONAL LEAGUE OF AMERICAN PEN WOMEN. While in the city she was honored guest of the New York City Branch, N. L. A. P. W. Sharing honors with Mrs. Stevenson was Miss Suzanne Fisher, member of the Metropolitan Opera Company.

In order to continue war activities and the Red Cross activities of the D. C. Chapter House, N. S., D. A. R., the seventeenth annual card party of the Chapter House will be held tomorrow at 2 o'clock and again at 8 o'clock. Special features of the party will be fortune telling, a white elephant table and delectable refreshments. Mrs. Elmer F. Caswell is general chairman.

That Wild Arnold Girl

The story thus far: Jenny Arnold, the Cinderella of the Arnold family, adopts an attitude of brassy indifference toward everything as a defense against the impositions of her older sister, Madeline, and her mother, Celia, whose middle-aged indiscretions have already involved her with a scheming young dance instructor, Tony Terrente. Even Jenny's father, whom she deeply loves, regards her as "impossible." She realizes for the first time that her hardness is really only a veneer when she finds herself falling in love with Bill Winslow, Madeline's fiance. He is attracted to her, too, but after he kisses her impulsively one time, she becomes so bitterly caustic that he leaves her severely alone.

CHAPTER XVI.

From the window of her room Jenny watched Perry Fadwell get out of the taxi and come bounding up the steps. She could hear Madeline bustling about in her room. This was going to be good. Very good, she thought grimly. There wouldn't be anything to do but ask Perry to stay to lunch.

Mother had gone to the door herself. Jenny heard her greeting Perry with just the proper shade of dignity and disapproval mixed, and a little lift in her voice at the end that practically asked, "What are you after now?"

Jenny's footsteps made no sound on the soft carpet of the stairs. She had time to appraise him in the instant before he looked up and saw her. He was just as she'd remembered him, except of course, older, his blond wavy hair, almost white against the dark brown of his skin, his broad shoulders, and handsome face. Too handsome. Funny, she hadn't thought so then. His mouth was wide, just a trifle loose. His eyes were still that funny light shade of blue. People's eyes never changed.

Those eyes met her look now and widened with surprise. A smile tugged at his mouth and a pleased astonishment brightened his whole expression, "Why—why it's little Jenny!" he exclaimed.

"Isn't she beautiful?" Celia murmured after a second's silence.

"Beautiful?" Perry cried. "Well, I should say so!"

He crossed to her quickly and would have kissed her if she hadn't stiffened ever so slightly. She ought to be feeling something, some small thrill at least, she thought with detachment. The world had fallen so completely to pieces when he'd brushed her aside for Madeline.

"Perry—you shouldn't have come here," Celia began uneasily. "After all—what happened between you and Madeline was finished and done with long ago. You'll only upset her, disrupt her life again."

"You told me she was too young then. Well, she's older now, and I was very much in love with her, you know," Perry said in his husky deep voice.

Madeline couldn't have helped hearing the last. She descended the stairs in a hushed silence. She wore a new blue dress, soft grayish blue that matched her eyes and accented the translucent pink of her cheeks. She wasn't as beautiful as Jenny, but she was attractive.

Pausing dramatically at the foot of the stairs, she drew in her breath and said softly, "Perry——darling——after all this time. I can't believe it's really you."

(To Be Continued)

THE NEWER Jelleff's 1214 30 F Street

Yes—Today Our January

HALF-PRICE DAY

Average Half-Price

There will be many hundreds of items of merchandise from our own stocks and surpluses from makers who clear through us. Being just before we close our books for our fiscal year, there is more merchandise from our own stocks than usual—all in all, it looks like another extraordinary day in spite of market conditions.

Extra salespeople and helpers of any kind are hard to get—therefore—

Please don't expect the best of service. Please don't expect delivery immediately—rather, take packages with you.

Please don't ask for credit or refund. These prices are made only for *final* clearance.

Pin fittings 25c. A charge for gift boxes.

Store opens at 9:30. Many buses and street cars direct to 13th and F Streets —or transfer easily to this point.

SAVE TIME

SAVE TROUBLE

SAVE WASTE

BOND BREAD SLICES EASIER

No trick at all to slice Bond Bread. The slices come off smooth and even. No tearing, no crumbling. No ragged, "waste" slices. That's because Bond Bread has such a smooth, even texture.

Every good cook will appreciate the reason: "Controlled Rising"

Lots of breads are "puffed up"—allowed to rise too high so as to look larger (though the bread weighs no more). Result: flimsy, loose texture . . . they are hard to slice.

Bond Bread is controlled to rise only to the perfect *flavor peak*—never "puffed up". Result: smooth, even texture that slices easily. Finer flavor, too.

Now that you have to do your own slicing, switch to easy-slicing Bond Bread and save time, trouble and waste. It's such *delicious, oven-fresh* bread, too!

Correct way to slice bread

Use sharp knife. Lay the loaf on side. Slice from a *bottom* edge, with sawing motion.

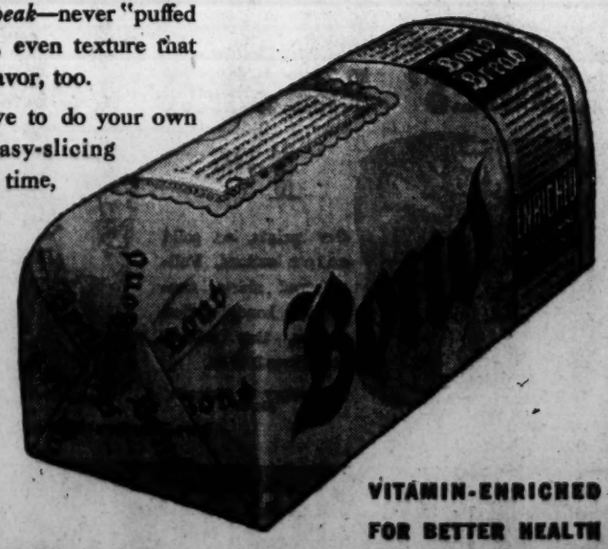

VITAMIN-ENRICHED FOR BETTER HEALTH

DGS
THE OWNER IS YOUR NEIGHBOR
DISTRICT GROCERY STORES INC.
TO LOCATE NEAREST STORE Phone RE. 6400

Just 3 Slices of VITAMIN-ENRICHED BOND BREAD provides you with 3 points of VITAMIN B1, 2 points of IRON and 1 point of CALCIUM.

(A minimum of 20 points of each of these vital food elements is necessary daily, for a VICTORY DIET as recommended by the NATIONAL NUTRITION PROGRAM.)

Bond Bread VITAMIN-ENRICHED FOR BETTER HEALTH!

It's 'Vitafied' COMET RICE 12-oz. pkg. 10c

McCormick Pure VANILLA EXTRACT 2-oz. bottle 35c

McCormick English Style Prepared MUSTARD 8-oz. jar 8c

Wilkins COFFEE lb. pkg. 32c

STALEY'S Cube Starch lb. pkg. 9c

Cream CORN STARCH lb. pkg. 9c

D. G. S. TOILET TISSUE 3 rolls 23c

Prices effective Friday, January 29, till close of business Saturday, January 30, 1943. We reserve the right to limit quantities. NO SALES TO DEALERS.

Fresh Stringless GREEN BEANS 2 lbs. 25c

Fresh Green Kale . . . 2 lbs. 15c

Young Tender Collards 2 lbs. 15c

Sweet and Juicy Florida Oranges . doz. 25c

Juicy, Florida Grapefruit . . 4 for 25c

U. S. No. 1 QUALITY New Potatoes 4 lbs. 25c

Meaty Flounder Fillets . lb. 35c

For Broiling Silver Salmon . . lb. 39c

Stokely's Strained Baby Foods 3 cans 19c

Stokely's Finest Pure TOMATO JUICE 4 10½-oz. cans 22c

FREE! Package of Van Camp's Tenderoni with purchase of 2 pkgs. for 19c

The Super Cake Flour Softasilk pkg. 25c

FOR A TASTY FILL-'EM-UP MEAL
SERVE Your Family
Tender-Crisp WAFFLES

A BOX OF DUFF'S MAKES 8 WAFFLES
ADD WATER-MIX-BAKE
That's all!
Have a Waffle Feast and They Won't Miss Meat
Youngsters love waffles. So does Dad. And they'll pile in like farm hands at a harvest feast when you make 'em with DUFF'S WAFFLE MIX. Economical? You bet!
BY MAKERS OF
Duff's Gingerbread Mix

Pay-as-We-Go Tax Hearing Opens Tuesday

By Francis Le May
Associated Press Staff Writer

Confronted by widespread public insistence on a more "painless" method of collective wartime income taxes, Congress formally set out yesterday to devise a pay-as-you-go system as quickly as legislative processes permit.

At its first session since the Seventy-eighth Congress convened, the House Ways and Means Committee called public hearings to begin next Tuesday on current collection plans, separating this subject from general tax problems for purposes of speed.

Meanwhile, forces were marshaling for and against the plan offered by Beardsley Ruml, chairman of the Federal Reserve Bank of New York. He has suggested that all 1942 personal income taxes be skipped, and that this year's payments be applied to this year's taxes.

There appeared no doubt that the Treasury Department would oppose the omission of all 1942 income taxes, but legislators felt it might be willing to erase last year's obligations for the lower tax brackets, probably the normal six per cent tax and the first surtax bracket of 13 per cent, a 19 per cent total.

Virtually all 25 members of the Ways and Means Committee appeared insistent upon writing a pay-as-you-go system as quickly as possible, but Chairman Doughton (Democrat) of North Carolina expressed doubt that the legislation could be brought out before March 15, and it might be summer before it reaches the President's desk.

In any event, returns must be filed by March 15 and the tax paid as provided in present law, until the law is changed.

The Ways and Means Committee will meet today to take up Doughton's bill to raise the national debt limit from 125 billion to 210 billion dollars.

FOR STEADY NERVES
Drink Naturally Fresh
JAVA MOCHA COFFEE 40c lb.
Ceiling Price
Flame-Roasted & Purified
NO SHELF-AGE
M. E. SWING CO.
1013 E St. N.W. NA. 7601

Civil Service Rules Would Make Clerk Of Churchill

London, Jan. 28 (AP)—Prime Minister Churchill and Lord Beaverbrook were singled out today by Secretary Brown of the Civil Service Association as men whose educational qualifications would limit them in the British Civil Service under present rules.

Speaking in Common on civil service reform, Brown said of the Prime Minister:

"It is very fortunate he never went into civil service. His educational qualifications would have kept him in a clerical grade all his life. He was a very bad student, and the only examination he would have been capable of passing at that age would have been a clerical examination."

Of Lord Beaverbrook, publisher and former minister of war production, he commented: "His formal educational qualifications are very low. If he had come into civil service he would have got chucked out."

Hawaii Fliers Get Jap Planes In Wake Raid

By Walter B. Clausen
Associated Press Staff Writer

Headquarters Hawaiian Air Force, Jan. 27.—Dumbo the Avenger, powerful four-motored B-24 Liberator bomber, is back from a trip half way to Japan with several flights of companion planes after the second raid on Jap-held Wake island in five weeks. But it has a shot-up engine and some fuel tank holes to show for it.

Col. William A. Matheny of Carrington, N. C., who commanded the mass raid Dec. 24, commanded this repeat performance which was primarily a reconnaissance mission and secondarily a bombardment task.

"In ten minutes over Wake at noon on Jan. 25 we covered three islands in full reconnaissance by splitting our flight into several sections, and 90 per cent of our bombs hit their targets," Matheny said.

Jap Planes Attack

"Eight Jap Zeros attacked us. One went spinning into the ocean, and we saw four others smoking in spins but didn't wait for them to hit the water.

"My lead plane was the target of attack of all eight Zeros and these Liberators sure can take it. One of my engines was shot out and there were two hits in the oil tank, another in the engine mount and a bullet through the bomb bay gas tank, but we all got through okay and there wasn't a single casualty in our flight force.

"We got over Wake at noon and were ten minutes over the target. We saw the blackened ruins of our previous December 24 raid, and we smashed several new buildings the Japs had built."

Capt. Philip R. Krieg, Oak Harbor, Wash., navigator of Matheny's plane and who likewise was on his first flight, said:

"Three Jap planes took off after we dropped our bomb load, and in all eight Zeros took off after us and put up a 20-minute battle as we headed home."

Others on the mission included Lieut. Don Manchester, bombardier of Spokane, Wash.; Dan J. Taylor, fire control officer, of Portsmouth, N. H., and Co-Pilot Stanley E. Schrieber, Galesburg, Ill., all on Matheny's plane. Other flight leaders included Capt. Dana B. Billings, Ripon, Wis., and Maj. Edwin S. Green, El Centro, Calif.

The number of planes involved was not disclosed.

Surprise to Enemy

"The boys all went for it in a big way and would go back tomorrow if given the chance," said Colonel Matheny. Most of them were in the last mass raid five weeks ago.

"It was a surprise to the Japs. They didn't open up with antiaircraft fire or start to take off in the Zeros until I dropped my bombs. Either they were completely surprised or awfully careless.

"Then as we turned away there was plenty of antiaircraft fire, with the air filled with puffs of smoke, but not close to us.

"We observed considerable new construction since our last pulverizing raid and there were two supply ships, small ones, in the harbor. We saw only eight planes.

"The attack by the Zeros started on us after we left Wake and were homing. It lasted 20 minutes. All concentrated on our lead plane, although some other planes got some of it. After the Japs delivered their attack singly on my plane they would do a couple or three slow barrel rolls. They put on a little exhibition of flying. No fighter pilot can resist the temptation to show off.

The amount or extent of the damage was undisclosed but Krieg said he saw large columns of heavy smoke, like oil fires, and several buildings were demolished.

Karen Morley Sues Vidor for Divorce

Los Angeles, Jan. 28 (AP).—Film Actress Karen Morley yesterday sued Director Charles Vidor for divorce, charging cruelty.

They were married in Santa Ana, Calif., in 1932, and separated September 10, 1940. Miss Morley's suit asked approval of a settlement under which she would be given custody of their son, Michael, nine.

A BIG O.K. FROM U.S.A.
PEPSI-COLA
Made only by Pepsi-Cola Company, Long Island City, N.Y.
AMERICA'S BIGGEST NICKEL'S WORTH
Authorized Bottler: Pepsi-Cola Bottling Company of Washington, D. C.

AMUSEMENTS AMUSEMENTS

Today's NEIGHBORHOOD MOVIES

All Time Schedules Given in Warner Bros. Ads Indicate Time Feature Is Presented.

Theaters Having Matinees.

AMBASSADOR 18th & Col. Rd. COL. 5595 1 P. M. Paul Muni, Anna Lee in the "Commandos Strike at Dawn" at 1, 3:10, 5:15, 7:30, 9:45. New admission prices starting today: 1 to 6 p. m., 30c, inc. tax; 6 p. m. to closing, all seats, 50c, inc. tax.

BEVERLY 15th and E Sts. N.E. LI. 3300. Mat. 1 P.M. Burgess Meredith, Claire Trevor in "Street of Chance" at 1, 2:45, 4:30, 6:15, 8, 9:45.

CALVERT 2324 Wisc. Ave. N.W. WO. 2345. Mat. 1 P.M. Burgess Meredith, Claire Trevor in "Street of Chance" at 1, 2:45, 4:30, 6:15, 7:55, 9:45.

CENTRAL 425 9th St. N.W. ME. 2841. Open 9:45 Weaver Bros. and Elviry in "Mountain Rhythm," at 10, 11:38, 3:15, 5:50, 8:30. Fredric March, Veronica Lake in "I Married a Witch" at 11:10, 1:45, 4:35, 7, 9:40.

KENNEDY Kennedy Nr. 4th N.W. RA. 6600. Mat. 1 P.M. George Sanders in "The Falcon's Brother" at 2:45, 4:30, 6:15, 8:05, 9:50.

PENN Pa. Ave. at 7th S.E. FR. 8200 Mat. 1 P.M. Robert Young, Laraine Day in "Journey for Margaret" at 1:40, 3:40, 5:40, 7:35, 9:35.

SHERIDAN Ga. & Sheridan N.W. RA. 2400. Mat. 1 P.M. Gene Tierney, Preston Foster in "Thunder Birds" at 1, 2:40, 4:25, 6:15, 8, 9:50.

SILVER Ga. Ave. & Colesville Pike SH. 5500. Mat. 1 P.M. Lloyd Nolan, Carole Landis in "Manila Calling" at 1:45, 3:45, 5:40, 7:40, 9:40.

TIVOLI 14th & Park Rd. N.W. COL. 1800. Mat. 1 P.M. Robert Young, Laraine Day in "Journey for Margaret" at 1:40, 3:45, 5:45, 7:45, 9:50.

UPTOWN Conn. & Newark N.W. WO. 5400. Mat. 1 P.M. Red Skelton, Ann Rutherford in "Whistling in Dixie" at 1, 2:45, 4:30, 6:10, 7:55, 9:45.

Theaters Having Eve. Performances

APOLLO 624 H St. N.E. FR. 5300 Lucille Ball, Victor Mature in "Seven Days Leave" at 6:15, 7:55, 9:40.

AVALON 5612 Conn. Ave. N.W. WO. 2600. Gene Tierney, Preston Foster in "Thunder Birds" at 6:15, 7:55, 9:40.

AVE. GRAND 645 Pa. Ave. S.E. LI. 2406 John Wayne, Anna Lee, John Carroll in "Flying Tigers" at 6, 7:45, 9:45.

COLONY 4925 Ga. Ave. N.W. GE. 6300. James Craig, Pamela Blake in "The Omaha Trail" at 6:40, 8:20, 9:55.

HOME 1230 C St. N.E. TR. 8188. Buck Jones, Tim McCoy in "Ghost Town Law" at 6:30, 9:05. Irene Hervey, Kent Taylor in "Halfway to Shanghai" at 7:35, 10:10.

SAVOY 3030 14th St. N.W. COL. 4969 Three Mesquiteers in "Phantom Plainsman" at 6:15, 8, 9:50. "G-Men vs. Black Dragon."

SECO 3244 Ga. Ave., Silver Spring SH. 2540 Ritz Bros., Carole Bruce in "Behind the Eight Ball" at 8:15. John Wayne, Anna Lee, John Carroll in "Flying Tigers" at 6:20, 9:25.

TAKOMA 4th & Butternut Sts. GE. 4312 William Gargan, Irene Hervey in "Destination Unknown" at 6:15, 8:45. Ann Miller, Jerry Colonna in "Priorities on Parade" at 7:25, 9:55.

YORK Ga. Ave. & Quincy Pl. N.W. RA. 4600. Ann Miller, Jerry Colonna in "Priorities on Parade" at 6:15, 8, 9:45.

HYATTSVILLE Wash.-Balt. Blvd. Hyattsville, Md. WA. 9176. Hyatts. 0222 Double Feature 3 Mesquiteers in "VALLEY OF HUNTED MEN." Richard Greene-Betty Stockfield in "FLYING FORTRESS."

BETHESDA 7719 Wisconsin Ave. Mich. 1154. WI. 2868 or BR. 9636 Double Feature Wallace Beery and Marjorie Main in "JACKASS MAIL." Ranse Busters in "ARIZONA STAGE COACH."

CIRCLE 2105 Pa. Ave. N.W. RE. 0151 Gene Tierney, Preston Foster in "THUNDER BIRDS." Doors open at 5:45 p. m. Feature at 6, 7:55, 9:50. Also, March of Time Presenting FBI Front.

CONGRESS 2001 Nichols Ave. S.E. TR. 9700 Dead End Kids in "MUGTOWN." Also Comedy and Musical.

FAIRLAWN 1942 Good Hope Rd. S.E. Lincoln 9193 Ginger Rogers and Ray Milland in "THE MAJOR AND THE MINOR."

HIGHLAND 2562 Pa. Ave. S.E. AT. 7311 Lon Chaney, Dick Foran, John Hubbard, Elyse Knox in the new chiller-thriller "THE MUMMY'S TOMB" at 6:30, 8:20, 10. Also Musical and Superman.

GREENBELT Adults 25c Bing Crosby-Fred Astaire in "HOLIDAY INN." At 7 and 9.

HISER 7714 Wisc. Ave., Bethesda, Md. WI. 4848. BRadley 0165. Betty Grable, John Payne and Charlotte Greenwood, with Harry James and His Music Makers, in "SPRINGTIME IN THE ROCKIES." Also, Mickey Mouse Cartoon and News.

LIDO 3227 M Street N.W. Double Feature Attraction Wallace Beery, Lionel Barrymore, Ronald Reagan, Laraine Day in "THE BAD MAN." Also "THE GAY FALCON."

DUMBARTON 1349 Wis. Ave. N.W. Mich. 1154 Double Feature "THE YANKS ARE COMING." Also, "MAN FROM HEADQUARTERS."

ALEX., VA.

REED Phone ALex. 3445 Jack Benny, Ann Sheridan in "GEORGE WASHINGTON SLEPT HERE."

RICHMOND Fb. ALex. 9236 Mat. Daily at 1:30 Ted Fio Rita and Orchestra, Mills Bros., "RHYTHM PARADE."

PARISH HALL McLean, Va. 7 to 9 P. M. Spencer Tracy and Robert Young in "NORTHWEST PASSAGE" in Technicolor.

ARLINGTON-FALLS CHURCH, VA. Information Phone OXford 1139—P. C. 1558

STATE 2 to 11 "SEVEN DAYS' LEAVE" Lucille Ball and Victor Mature.

LEE A Treat for the Entire Family 7 and 9 "PIRATES OF THE PRAIRIE." "GET HEP TO LOVE."

WILSON 1720 Wilson Blvd. 7 and 9. Phone OX. 1480 "YOU WERE NEVER LOVELIER" Fred Astaire and Rita Hayworth.

ASHTON 3100 Wilson Blvd. Open Daily 1:45 P. M. "LITTLE JOE, THE WRANGLER" Johnny Mack Brown.

BUCKINGHAM Glebe-Fersh. Dr. Phone OX. 0444. "WHITE CARGO" Hedy Lamarr and Walter Pidgeon.

ARLINGTON Cor. Pike & S. Filmore St. OX. 2296 "THE MAJOR AND THE MINOR" Ginger Rogers and Ray Milland.

BERNHEIMER'S THEATERS

VILLAGE 1307 Rhode Isl. Ave. N.E. Phone MIch. 9227 "THE GLASS KEY" Veronica Lake, Brian Donlevy.

NEWTON 18th & Newton Sts. N.E. Phone MIch. 1839 "WHO DONE IT?" Bud Abbott and Lou Costello.

JESSE 18th nr. Rhode Isl. Ave. N.E. Phone DUpont 9861 Double Feature "YANK AT ETON" Mickey Rooney, Edmund Gwenn. "FLYING WITH MUSIC" Marjorie Woodworth, George Givot.

SYLVAN First and R. I. Ave. N.W. Phone NOrth 9689 Double Feature "CAREFUL, SOFT SHOULDERS" Virginia Bruce, James Ellison. "ROAD TO HAPPINESS" John Boles, Mona Barrie.

ACADEMY 535 8th St. S.E. LI. 9416 Double Feature "A YANK AT ETON" Mickey Rooney and Ian Hunter. "GIVE OUT SISTERS" Andrews Sisters, Richard Davis.

STANTON 6th and C Sts. N.E. Double Feature "DESPERATE JOURNEY" Errol Flynn and Ronald Reagan. "SHUT MY BIG MOUTH" Joe E. Brown and Adele Mara.

APEX 63th St. and Mass. Ave. N.W. Phone WOodley 4866 TAKE THE CROSSTOWN OR N-3 BUS DIRECT TO THE DOOR Gene Tierney, Preston Foster in "THUNDER BIRDS" (In Glorious Technicolor) Also Cartoon and Latest War News. Doors Open at 6:15.

ATLAS 1331 H St. N.E. AT. 8300 Shows Cont., 1-11 p. m. Double Feature "CAIRO" with Jeanette MacDonald, Robt. Young. Plus: "CAPTAIN OF THE CLOUDS" with James Cagney. On Stage at 8:15 P. M. only, Old-Fashioned Amateur Show.

KOGOD AND BURKA THEATERS

PRINCESS 1119 H St. N.E. TR. 9280 Shows Cont. 1 to 11 P.M. Double Feature Marjorie Main, Zasu Pitts in "TISH." Plus: "HOWARDS OF VIRGINIA" with Cary Grant, Martha Scott.

Washington's Newest Theater

SENATOR Minn. Ave. at Benning Rd. N.E. TR. 2600 "THUNDER BIRDS" with Gene Tierney, John Sutton in Glorious Technicolor. Also: Cartoons and Latest War News. Doors Open at 6.

For Additional Information Phone Theaters Direct

La Event of Busy Signal Call Alexandria 6000

Contribute to "March o' Dimes" at WARNER BROS. THEATERS

BUY YOUR BONDS AND STAMPS AT ANY LOCAL THEATER

Good-Will Food Stores
To Locate Stores Telephone MAZO BROS., NA. 0066 For Address of Nearest Grocer

Wilkins COFFEE lb. 33c

WELCH'S GRAPE JUICE
Reduce the Irene Rich Way Qt. Bot. 45c Pt. Bot. 24c

TENDERONI
A delicious new macaroni product—tender, not doughy—made by the packers of Van Camp's Pork and Beans. A new war-time health and energy food—economical, too.
Buy 2 Get One Pkg. FREE 2 Packages 19c

Briggs
FINE QUALITY MEATS
—JOIN THE "SHARE THE MEAT" PATRIOTS—
AND ALWAYS BUY WAR BONDS

The pause that builds HEALTH

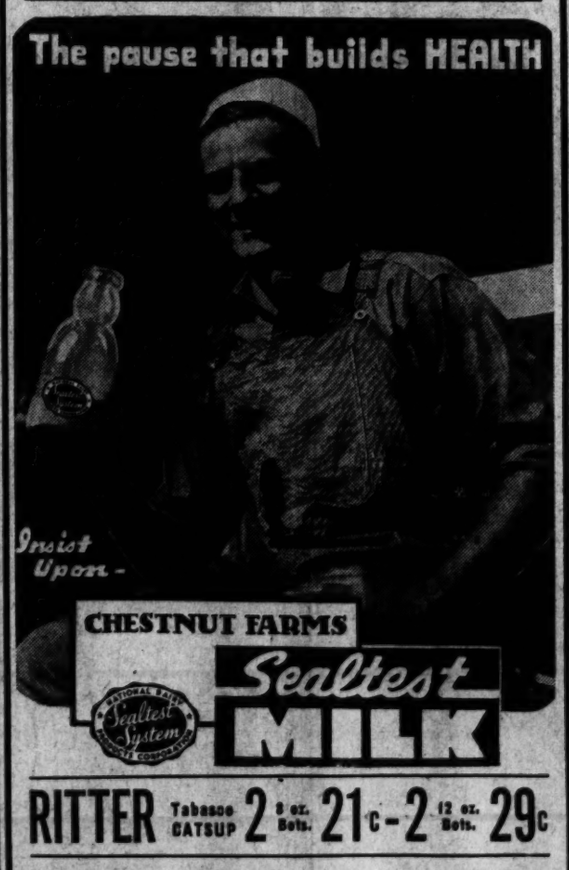

RITTER Tabasco CATSUP 2 8 oz. Bots. 21c - 2 12 oz. Bots. 29c

Washington FLOUR
Self-Rising
12-lb. Bag 62c

"GOLD MEDAL" FLOUR Kitchen-Tested 12-lb. Bag 64c

CLOROX
America's Favorite Bleach Qt. Bot. 19c - 2 Pt. Bots. 21c

Betty Crocker suggests:

● Be Thrifty With Bread. Saveheels, left-over scraps and crusts cut from sandwiches. Make toothsome morsels to accompany hot soup . . .
Cut into tiny cubes, sticks, circles, or fancy shapes. Brush with soft butter (lemon juice added to butter gives a delicate tang). Brown lightly in moderate oven. A sprinkle of grated cheese or paprika adds color and zest.

★ ★ ★

● SOUP SUGGESTION: Have home-cooked vegetable noodle. The "Grandma-used-to-make" kind. But make it the easy way, with our new product, called "Betty Crocker Vegetable Noodle Soup Ingredients". It's so handy.

★ ★ ★

Ready to Go! All the dry ingredients for your soup—seven vegetables in flake form, seasonings, lots of rich egg noodles—come in the package.

★ ★ ★

● MAKES ITSELF, ALMOST! You just drop the contents of package into pan of boiling water . . . add a little butter . . . leave it to simmer.

★ ★ ★

● "That Certain Something"—Such tantalizing aroma to this delicious vegetable noodle soup. Flavors of fresh-cooked vegetables. Tang of herbs and spices. Then, too, the rich, tender egg noodles. *"Good,"* say my staff.

★ ★ ★

● GENEROUS AMOUNTS! Six big bowlfuls of soup from each package. Economical! Twice as much as from an average size can.

Made by General Mills, Inc., Minneapolis, Minn. "Betty Crocker" is a registered trade mark of General Mills, Inc.

Hear Betty Crocker's Cooking Talks Each Friday at 2:45 P.M. Over WRC.

UNITED FOOD STORES
DIAL NA. 6921 FOR STORE LOCATIONS
Free DELIVERY

Thin-Skin, Juicy Florida GRAPEFRUIT
The HEALTH fruit from FLORIDA . . . helps keep you well; gives you needful vitamins!
3 for 19c

TEXAS SPINACH Free From Grit 2 lbs. 25c
CELERY HEARTS Fancy, White, Crisp 2 bchs. 25c
SWEET POTATOES NANCY HALL 4 lbs. 23c
FANCY ROUND STRINGLESS BEANS 2 lbs. 27c
SOUND YELLOW ONIONS 3 lbs. 19c
JUICY FLORIDA ORANGES doz. 20c

Quick or Regular QUAKER OATS
Make meat go further! Try delicious, nourishing Quaker Oats.
20-oz. pkg. 11c

SCHINDLERS PEANUT BUTTER lb. jar 31c
McCORMICK PREPARED MUSTARD 2 8 oz. jars 17c
KRUMM'S MACARONI SPAGHETTI or ELBOW MACARONI 2 pkgs. 15c

JUNKET RENNET MIX 2 pkgs. 19c
BETTY CROCKER SOUP MIX 3 pkgs. 25c

McCORMICK PARSLEY FLAKES pkg. 10c
McCORMICK DRY MUSTARD 5-oz. pkg. 9c
FRESH POST-TENS pkg. 23c

SHURFINE SHORTENING 3 lb. can 69c

CLEANS WINDOWS BRIGHTLY WINDEX 6-oz. bot. 14c
UNSTOPS DRAINS DRANO 1-lb. can 21c
CLEANS ALUMINUM AND WOOD DEXTA 17c

SPAM
The meat of 100 uses . . . use for breakfast, lunch or dinner. No waste, very tasteful.
12 oz. can 39c

PHILADELPHIA CREAM CHEESE 2 3-oz. pkgs. 21c
TENDER JUICY Liverwurst Fine for lunches and unexpected guests lb. 37c
LARD Pure Quality lb. 18c
Packed in Packages of 4 Pounds Each

Nabisco Graham Crackers lb. pkg. 19c
Nabisco Bran 100% DOUBLE MILLED 8-oz. pkg. 10c
Kellogg's Variety Package pkg. 23c
Sunshine Grahams SUGAR HONEY lb. pkg. 19c
Pillsbury's BEST XXXX Flour 12-lb. bag 61c
Cut-Rite Waxed Paper 125-ft. roll 17c
Ken-L-Biskit Dog Food 2-lb. pkg. 27c
Old Dutch Cleanser 2 pkgs. 15c
Pompeian Olive Oil ½-pt. can 47c
Softasilk Cake Flour lge. pkg. 27c
Pure Cider Vinegar qt. bot. 14c

FAIRY SOAP bar 5c
CLOROX qt. bot. 19c
LUX FLAKES lge. pkg. 25c
RINSO lge. pkg. 23c

ON SALE AT ALL UNITED FOOD STORES

AMERICAN PATRIOTS DRINK MILK
Milk is a patriotic drink because it gives you the energy and vigor for increased production—on the battle front, the factory front and on the home front! Drink at least two glasses of "health" a day.
AND ENJOY
THOMPSON'S DAIRY
Grade A Pasteurized Milk
A Product of Washington's Leading 100% Independent Dairy

Post Profile — Robert Edison Fulton

"One Man Caravan" Aids War Effort In Unique Way

Right here in Washington tucked away in obscure corners of the city, are some of the greatest "fighters" of the war—men without whose imagination and brains the war could not be won, and about whom very little is said or written; the young inventors and small contractors, the so-called "little guys" who make the unmentionable "thing-a-ma-bobs" that are helping win the war.

Working under terrific pressure, confronted with problems of money, manpower and procurement of materials, these men persist feverishly with their ideas, trying to carry them through with the best possible results. Some of them become discouraged along the way because their first attempts are rejected or ridiculed; others are doggedly determined to carry through their ideas regardless of rejections and ridicule and ultimately crack through successfully. Bob Fulton is one of the latter.

"Of course there is red tape in Washington; how could it be helped in a war of this size? Naturally you are shifted about when you arrive to sell your idea; sometimes you see 80 different people before you finally hit upon the right one. But, that's the beating we must all take," Fulton said in a recent interview. "We just have to stick to our guns."

ROBERT EDISON FULTON

Fabulous Global Trip Makes Book

It is with one of these unsung scrappers—one out of a great many throughout the country that I am concerned—versatile young inventor, photographer, author and artist who has always had an interesting and inspiring purpose and has succeeded in everything that he has attempted.

Endowed with more than his share of natural brains and gifts, Robert Fulton in his 33 years hasn't missed many tricks. After being graduated in architecture from Harvard and the University of Vienna, he decided to return to the United States by way of the East. One night at a London dinner party the thought struck him that it might be fun to go around the world on a motorcycle. Despite the ridicule and discouragement of friends, he determined then and there to carry out his plan, complete with top hat, tails, toothbrush and camera; and, having borrowed the needed vehicle, he set forth on a fabulous global trip. Product of this unusual venture was "One Man Caravan," a best seller a few years ago.

Presents Plan To 'Washington'

His book was not the sole product of his trip. Upon his return, he lectured successfully throughout the country, illustrating his talks with his own motion pictures. Pan American Airways soon heard of his photographic talents and engaged him to do their documentary films. His work took him to Wake, Midway—all points where he could film one of the first world air ways in the making. As a natural outgrowth of his motion picture work, Fulton became interested in sound recording devices, and turned down many a Hollywood film offer to work on the perfection of a sound recording disk. Soon Fulton and four others were at work on a French pyrolac process for making disks, the great improvement being a more durable coating and and aluminum base. Again Fulton was successful, and he and his partners of Audio Devices, Inc., were making all of the sound disks for N. B. C. However, Fulton saw the war coming and the shortage of aluminum as a natural result. Having begged his partners in vain to stock up on the necessary metal he determined to work on his own, to concentrate on something that could be of direct service to the country in wartime. He sold his interest in Audio Devices and learned to fly.

Concerned Only With Accomplishment

It was in 1941 that Fulton got one of his prodigious "ideas" and knew that he could help in the war. He and a friend work night and day closeted in his garage in Connecticut until the idea became too large for the little garage, so he moved to the eight-car garage of a friend. Later, after preliminary struggles, the time had come for the young inventor and his partner to present their plan to Washington. Bubbling with enthusiasm over their idea and its possibilities, Fulton and his partner arrived here only to be told that it was not what was wanted. His partner, disheartened, dropped out, but this first setback did not stop Bob Fulton. It was a challenge, and soon he convinced people that what he was doing was just the beginning of a great many interesting and more valuable "ideas." He went on alone, and has been here ever since making strategic unmentionables for the war.

When Bob Fulton chose the title for his book, he did not realize that he was in effect describing himself. He is a "One Man Caravan" and an amazing one that is traveling at a rapid pace. Frank, straightforward and unconventional, he goes modestly and steadily on his way. Stuffed shirts don't like him, and it's quite mutual. Not at all the hair-tearing temperamental artist, he is quiet, unruffled and persevering. Loathing "shi-shi," and any sort of pretense or affectation, he has very little time for social functions. Even his beautiful blonde wife has a terrible time getting him to attend any festivities that take him from his work. "There is just one commodity that is the most valuable in the world, time—your own time that no one can take away from you. I just haven't enough time to do all that I want to do in this war," he said seriously. Possessing not the slightest interest in money, he is only concerned with accomplishment.

Jane McBaine

FORMAL WEAR for Hire!
FOR PRESIDENT'S BIRTHDAY BALL
TUXEDOS
Full Dress, Cutaways, Complete Accessories
Ladies' Wedding & Evening Gowns.
Also Wraps, Gross Rates
Phone NA. 3417 • OPEN EVENINGS
BERNIE'S
713-7th St. N.W.

TIMELY PERSONALITIES

Dr. Fernandez Honored at Reception by Hondurans

Dr. and Senora de Caceres Entertain For Retiring Minister of Costa Rica

By Elizabeth Henney

Rumors were flying thick and fast yesterday afternoon at the reception given by the Minister of Honduras and Senora de Caceras that the guests of honor, retiring Minister of Costa Rica, Dr. Luis Fernandez, and Senora de Fernandez, would soon be coming back to Washington. This in spite of the current whisperings that Dr. Fernandez is returning to his own country to take an important post with his government equivalent to the post of Foreign Minister here.

It was a brave crew that ventured into the outdoor snow and sleet to call at the Honduran Legation to pay their respects to the Honduran and Costa Rican Envoys, and by an hour after "tea-time" only a handful of guests had arrived. However, long before the official closing hour, the drawing rooms of the legation were comfortably crowded, and guests were being plied with innumerable varieties of viands and drinkables.

Munillas Among Early Arrivals

Among the early arrivals were the Military and Air Attache of the Cuban Embassy, Lieut. Col. Felipe Munilla and Senora de Munilla. Col. Munilla was bragging that, after a slow day at the Shoreham War Bond stand, Senora de Munilla had taken over her duty and had within the first few minutes sold hundreds of dollars worth of war bonds. Senora de Munilla was explaining, with Latin gestures, that she had noticed there had been no luck at the bond stand, so just before she took over her job, she had brushed both her arms and hands with her good-luck rabbit's foot, "and you see," she said, "the luck came right away."

A number of friends remarked they could use a bit of that kind of luck, and in nothing flat the Senora was brushing criss-cross marks over the hearts of the guests to bring them all "lots of luck."

Cuban Envoy Off to Russia

Colonel Munilla was being asked on all sides when the Cuban Ambassador would be leaving for Russia, and he answered that it was planned at present for him to leave in about a month. The caravansary, when it leaves Washington will be composed of the Cuban Ambassador, Dr. Aurelio F. Concheso, and the Second Secretary of the Cuban Embassy, Dr. Raoul Herrera-Arango and Senora de Herrera-Arango. Dr. Concheso, who has been appointed Minister to Russia from his country, will open at Kuibyshev, thte first legation to be established in that country by his government. After the opening ceremonies, the Cuban Ambassador will return to this csountry, leaving Dr. Herrera-Arango there as Charge d' Affaires.

Mrs. Blanchard Gives Luncheon

Mrs. Ralph Brewster, Mrs. Joseph C. O'Mahoney and Mrs. Kenneth Wherry, of the Senatorial circle, were among the guests of Mrs. Howard B. Blanchard of South Arlington, Va., who entertained at luncheon yesterday at the Mayflower.

Others were Mrs. Karl Stefan, Mrs. Car. Curtis, Mrs. A. L. Miller, Mrs. Howard Buffett and Mrs. Charles McLaughlin, all wives of Representatives in Congress from Nebraska. Also Mrs. Thomas Martin, Mrs. Homer Ramey, Mrs. Marr McGaffin, Mrs. James Souby, Mrs. W. Ridgely Chapline, Mrs. Ralph A. Van Orsdel, Mrs. Stanfield Johnson, Mrs. Homer Gurenther, Mrs. E. J. Smythe, Mrs. Clarence Steves, Mrs. Bruce Allen, Mrs. John W. Barriger 3d, Mrs. Irving Taylor, Mrs. Wilfred White, Mrs. Henry Davidson, Mrs. Robert Park and Mrs. Ira Gabrielson.

General Cox to Be Luncheon Speaker for Birthday Ball

Gen. Albert Cox will be a speaker at the weekly United Nations luncheon to be held today at Hotel 2400 in celebration of the President's birthday. General Cox is a member of the committee for the President's Birthday Ball as he has been in other years.

Sentimental Journey in
FLIRTATION WALK

It's our new "going away" hat for your furlough wedding. A wisp of dreamy veil, twin bows perched on the edge of the crown and a narrow brim with little flutter-tabs that wink "she loves me not, she loves me." Fur felt in pastel blue, placid green, dove grey, tiger lily, loyal red, country beige, navy, black. $7.50.

Debutante Hats, Sixth Floor

Julius Garfinckel & Co.
F Street *at* Fourteenth
Also at Spring Valley Shop, Massachusetts Avenue at 49th

JERSEY PRINTS

Rayon Strewn with Flowers that Bloom in the Spring

Refreshing fashions scattered with giant daisies on the dress at left; tulips and a swirl of ostrich feather on the one right, above. V-neck style in grey with red, blue with black, sizes 10 to 20. High, round neckline model, cocoa, teal blue, gold. Sizes 10 to 18. $17.95.

Misses' Dresses, Fourth Floor.

Julius Garfinckel & Co.
F Street *at* Fourteenth
Also at Spring Valley Shop, Massachusetts Avenue at 49th

"KAYRESS" Exclusive Slips By Kayser

"Lyric," sketched left, is a straight cut rayon crepe in regular length, sizes 32 to 44. "Allegro," sketched right, is a 4-gore bias cut rayon crepe in regular length 32 to 44, short length 31 to 37. Blossom pink, white, black. Each $2.25.

Lingerie, Fifth Floor.

Julius Garfinckel & Co.
F Street *at* Fourteenth
Spring Valley Shop, Massachusetts Avenue at 49th

Hope Ridings Miller

Sir Ramaswami Mudaliar, Indian Representative on the War Cabinet in London and Also the Pacific Council Meets Two Hundred Capitalites at Official Reception

Despite snow, hail and slow traffic, Washingtonians were out in droves yesterday afternoon for the round of fetes that filled the calendar from 5 p. m. on.

Out at the Macomb Street home of the Agent General of India and Lady Bajpai, diplomatic and official notables predominated in the gathering arranged in honor of Sir Ramaswami Mudaliar, who is here for a short visit. Meeting the distinguished representative of India on the War Cabinet in London was worth all the trouble it took to get to the party. And, in addition to him, there were dozens of other celebrities in the gathering.

Lady Bajpai

Receiving with Sir Girja Shankar Bajpai and Lady Bajpai, the honor guest made his bow to as distinguished a crowd as could be assembled in Washington. Answering the usual questions that invariably are voiced by guests in passing down a greeting line. Yes, he liked Washington very much; regretted he would be leaving so soon to return to London; had been on this side of the Atlantic only a few weeks, having come over for the conference at Montreal last month.

Is Famous Indian Journalist

A few additional facts about the guest of honor are as follows: He was the first Indian journalist to be appointed a member of the Indian Governor General's Executive Council, and in addition to his present appointment on the London War Council, he is also India's representative to the Pacific War Council . . . A native of India, he was born in 1887, attended Madras Law College, and shortly thereafter began to win acclaim in his chosen field, journalism. Political laurels swiftly followed; and in recent years he has represented his country on numerous national and international councils.

Around 200 guests attended the fete, among them many members of the British Embassy staff. Mingling in the crowd were the two pretty Bajpai daughters, Bhagwati and Krishna, wearing handsome saris that set off their brunette beauty. Cut flowers stemmed from vases and bowls in the spacious drawing room where guests gathered and lingered, forgetting for a moment that sooner or later they must leave the cozy interior to face the wintry weather outside.

Teacup Talk on 'The Flynn Case'

Best bit of teatable talk I heard during the afternoon came from a member of the State Department who, in true State-Department fashion, had no sooner recounted the incident than he got press-shy about having his name mentioned in its connection. Well, anyway, I promised I wouldn't quote him, nor divulge the name of the newspaper—but the story is that a Canadian newspaper not long ago carried an editorial on "The Flynn Case" and began as follows: "Even if the two girls involved in the case are lying, Mr. Flynn is no fit person to represent the United States in Australia."

Sir Girja Shankar Bajpai

Feeling somewhat adventurous for being out at all in an afternoon such as it was, any number of guests I met said they were either on their way to one or more other fetes, or had just come on from one. Over at the Legation of Honduras, several hundred guests dropped in from 5 to 7 o'clock at the party given by the Minister of Honduras and Senora de Caceres in honor of the Minister of Costa Rica and Senora de Fernandez. That popular couple, having been feted continuously ever since the announcement of their imminent departure hit the headlines, still have a number of other farewell fetes on their calendar.

The Joe Caseys Entertain

Still another late afternoon get-together was the very informal one at which former Representative Joseph Casey and Mrs. Casey entertained at Hotel 2400. "Come after 6 o'clock; stay as long as you like," said the genial host and hostess, who number their Washington friends by the dozens. The inevitable and usual questions were put to Joe Casey in the course of the afternoon, of course. He was coming back to Washington permanently some time soon, wasn't he? Which of the rumors about posts offered him were true? Without being cagey about it in a single instance, he simply declined to answer. "There's nothing for publication at this time," he said with a grin. But I must say rumors from informed sources still persist that Casey's appointment to a big league job will be announced soon.

In Capital Spotlight

WAVE Officer Is Bride of Mr. Knoblock

Granted a four-day leave from active duty in the WAVES, Ensign Bernice Robinson was married last evening to Ralph Knoblock of Mishawaka, Ind., the ceremony taking place at 7 o'clock in the lounge of the Universalist National Memorial Church with the Rev. Seth R. Brooks officiating.

The wedding culminates a school-day romance and it was only after the bride was assigned to duty in Washington that the wedding date was set.

They will spend their brief honeymoon "seeing" Washington after which the bridegroom will return to South Bend, where he has a defense job in an auto plant, and the bride will continue with her duties in the OPA liaison section, purchase division of the Bureau of Supplies and Accounts. Mrs. Knoblock was graduated from the Naval Reserve Training School at Mount Holyoke College on December 18.

For her wedding the bride wore her regulation uniform. She had as her attendant the bridegroom's sister, Mrs. H. Jerome Graham of Arlington, Va., who was in a black tailored suit with a corsage bouquet of orchids. Mr. Graham served as best man.

Following the ceremony a wedding dinner was held at the Shoreham.

The wedding of Ensign Robinson and Mr. Knoblock marks the fourth ceremony of a WAVE in Washington since the Women's Reserve began operations here. Among the guests at the wedding were a large group of WAVES from the Department of Supplies and Accounts.

Purely Personal

The Chilean Ambassador and Senora de Michels are spending a few days in New York at the Waldorf-Astoria.

Capt. Harry Crookshank, Financial Secretary to the British Treasury, entertained at a reception last night in the Pan-American Room at the Mayflower. In attendance were 100 American and British officials, with whom Captain Crookshank has been associated during his month's stay in Washington. He will return to London in the near future.

Mrs. Fleming Newbold is a visitor in New York. She is at the Pierre.

Mrs. Alan McEwan of Silver Spring, Md., is visiting her parents, Mr. and Mrs. T. M. Hanlon of Elizabeth, N. J. Mrs. McEwan will be a bridal attendant at the marriage on February 6 of Miss Virginia Burkman of Hillside, N. J., and Sergt. William F. Burke, jr., U. S. A.

Mr. and Mrs. Duncan Phillips are in New York for a stay at the Plaza.

Mr. and Mrs. William A. Burden, who are frequent visitors to the Virginia hunt country, spent several days at the Red Fox Tavern at Middleburg this week. They are now back in their house in Georgetown.

Mrs. Cordell Hull, wife of the Secretary of State, has been forced to cancel recent social engagements owing to an attack of bronchitis from which she is now recuperating.

Mr. and Mrs. David Frank are vacationing in Palm Beach, Fla., where they will remain for several weeks at the Mayflower.

Mr. and Mrs. Leroy Rosenthal have returned to Washington and are making their home at 4700 Connecticut Avenue.

Mrs. Harold Smith Interested In Second Language Project

An enthusiastic supporter of the theory that relations between the two American continents can best be furthered by a knowledge of the two languages is Mrs. Harold D. Smith, wife of the United States Budget Director.

"Common languages can be the strongest force in uniting this hemisphere," says Mrs. Smith, who, besides managing a household and four young children, finds time to give over two days a week to a project in the office of the Coordinator of Inter-American Affairs.

Specifically, Mrs. Smith is an educational consultant under Wallace Harrison, assistant coordinator in charge of the information division. Her program is aimed at the development of Spanish instruction in the elementary grades throughout the United States.

"Spanish comes so much easier for students if the training begins early," she said recently, and to prove her point Mrs. Smith can point to her own household, where even 3-year-old Virginia Lee can chatter in conversational Spanish.

The Smith children received nightly instruction in the tongue of the Latin nations from their mother, who majored in Spanish while attending Kansas University.

After teaching Spanish for a few years, Mrs. Smith went into social service work, where she utilized her knowledge of the language. Most of her cases were among the Mexican families of Long Beach, Calif. She did the necessary interpreting or aided them in many other ways.

In Washington Mrs. Smith has welcomed her first major opportunity to make a tangible contribution toward a uniform national program for Spanish instruction in elementary grades.

The first phase of her work in the Coordinator's Office has to do with research. Currently she is surveying the possibilities to establishing Spanish classes in the elementary schools of the Middle West.

Bride-Elect Feted At Luncheons

Miss Elvina Rowe will be honored at two luncheons preceding her marriage on Sunday to Lieut. Robert Geaque.

Miss Mary Theresa Morris and Miss Marian Norris will entertain in her honor at the Mayflower today, and Miss Mary Howard Gillespie will be hostess at a luncheon tomorrow at the Mayflower.

NURSES UNIFORM $3.95

Guaranteed Poplin. New Side Closing, Cluster Buttons, Peter Pan Collars, Puff Sleeves, Set-in Belt. Sizes 11 to 17, 12 to 48.
ALSO Shoes, Caps, Blue Capes

Other Smart Styles in Koda Cloth, Sharkskin, Poplin and Broadcloth.

M. STEIN & CO.
1704 L St. at Conn. Ave.
NAtional 2435

Shop From 9:30 A.M. to 6 P.M.

The Modern Philipsborn
11th Street Between F & G

January Sales

Frosty White SILVER FOX on 100% Wool Coats

Reg. $129.75 to $159 $99.75 plus tax

Magnificent is the word for these beautiful all-wool coats . . . heaped with full white Silver Fox collars and borders of finest quality! Rare values indeed, for now you can own the coat you've dreamed of . . . lovely, flattering, distinguishing. Tastefully designed and tailored in finest Juilliard and Forstmann woolens. Handsomely lined.

Also These Precious Furs at $99.75

Mink Persian Canadian Beaver
London Dyed Squirrel
Lynx Dyed Fox

Sizes for Juniors, Misses, Women

Coats—Third Floor

QUALITY SINCE 1860
Lansburgh's
7th, 8th and E Sts. NAtional 9800

Annual Event!
FABRIC SALE!

Thousands of yards of Lansburgh quality fabrics in fashion-right colors, textures and patterns for summer as well as spring. You'll find in these thousands of yards, from many noted sources—every requirement for YOUR wardrobe.

$1 and 1.25 Qualities!

RAYON FABRICS 88c Yd.

- Striped Rayon Jersey in 52-inch Width
- 39-Inch "Petal Cool" Rayon in Prints
- 39-Inch Rayon Shantung in Lovely Prints
- 39-In. "Loretta" Rayon in Printed Designs
- 39-In. Plain-color Romaine Rayon Crepes
- 36-In. Rayon-and-Cotton "Salyna"

OTHER FABRICS ON SALE:

1.69 Printed Rayon Jersey; over 30 designs; yard 1.18
1.25 Printed Rayon Crepes; 35 lovely new designs; yard $1
1.29 Celanese Rayon Jersey; 52-inch width; 15 new shades; yard 98c
79c Smart Rayons; in 5 popular types; yard 68c
$1 Printed Rayon Sheers; light and dark grounds; yard 74c

Wool-and-Rayon, Wool-and-Cotton and WOOLENS 1.95 to 2.50 VALUES! 1.74 Yd.

- Sheer Dress Crepes
- Plaids
- Tweeds
- Beautiful Suitings
- Stunning Coatings

Properly labeled as to material content

Thousands of Yards!-New Tubfast 69c RAYONS 59c Yd.

- Printed Rayon Broadcloth
- Printed Rayon Crepes
- Plain Rayon Milospun
- Fifty Printed Designs
- Fifteen Plain Colors

$1 Imported Dress Linens ..... 88c yd.
49c Cotton and Spun Rayon New Prints ..... 39c yd.
58c Woven-stripe Cotton Seersucker ..... 48c yd.

LANSBURGH'S—Fabrics—Third Floor

A FAMILY Valentine FOR MOTHER

Underwood & Underwood
EMerson 9200
Connecticut Ave at Q St.
Open Thursday Evening Until 9
Open Sunday 12 Noon Till 5 p.m.

CLEARANCE!

Further Reductions on Group of
100% ALL WOOL WINTER COATS
25% TO 33% OFF

WOOL AND CREPE WINTER DRESSES
33% OFF

WOOL JACKETS AND SKIRTS
33% OFF

Open Tonite Until 9 P. M.
7344 WISCONSIN AVE. PHONE OLIVER 6844

BEST & CO.
4426 CONNECTICUT AVE., N. W. EMERSON 7700
BUS STOP AT THE DOOR

22.95

New *Shirtmaker in
RAYON COVERT

Rayon covert—smooth, good-looking fabric that takes wonderfully to faultless Shirtmaker tailoring . . . Done in cheerful, becoming colors in our classic fly-front dress, smart now under furs—and later. Sizes 10 to 40 in cherry, yellow, beige or light blue.

Mail and phone orders filled.
Postage prepaid everywhere in the U. S.

*Reg. U. S. Pat. Off.

Obituaries

J. J. Sinnott To Be Buried Tomorrow

Funeral services for Joseph J. Sinnott, veteran doorkeeper of the House of Representatives who died Wednesday night of a heart attack, have been set for 2 p. m. tomorrow at the Hines funeral home, Fourteenth and Harvard Streets Northwest.

Burial will be at Fort Lincoln Cemetery, and the services will be conducted by the Rev. James S. Montgomery, Chaplain of the House.

In attendance will be a committee of four members of Congress, composed of Representatives Satterfield (Democrat) of Virginia, Woodrum (Democrat) of Virginia, Doughton (Democrat) of North Carolina, and Treadway (Republican) of Massachusetts.

During the day's congressional session, a score of legislators rose to pay tribute to Mr. Sinnott's long service at the Capitol, which dates back to 1887 when he came here as secretary to a Virginia Congressman. All of them praised his great "loyalty to duty," which kept him on the job up to the day of his death, even though he was known to be in ill health.

Mr. Sinnott died unexpectedly at his home, 3527 Thirteenth Street Northwest, after suffering a fall upon entering his office at the Capitol in the morning. He was 82 years old.

M. L. Hawkins Dies; Funeral to Be In Bethesda

Maynard L. Hawkins, 44, a resident of Kensington, Md., for the past 18 years, died Wednesday at the Montgomery County General Hospital at Sandy Spring, Md., following an apoplectic stroke. Services will be held at 2 p. m. tomorrow from the funeral home of W. Reuben Pumphrey, Bethesda. The Rev. D. Wade Safford, rector of Christ Episcopal Church, Kensington, will officiate. Burial will be at Hyattstown, Md.

Mr. Hawkins leaves his wife, Mrs. Olive Estelle Hawkins; three sons, Harry B. Hawkins, U. S. Army, James W. Hawkins and Maynard L. Hawkins, jr., all of Kensington; three sisters, Mrs. Emmett Baxter of Evansville, Ind., Mrs. Paul Veach and Mrs. Charles Lasley, both of Washington, and three brothers, Harry Hawkins of Washington, John Hawkins of Milwaukee, Wis., and William G. Hawkins of Bethesda, Md. He was born at Hyattstown and was a lifelong resident of Montgomery County.

Mr. Hawkins was a member of the Kensington Volunteer Fire Department and was long active in the affairs of that organization.

Lorenzo Hill Funeral Today

Funeral services for Lorenzo Hill, 85, retired Government employe, who died Wednesday at his home near Cropley, Md., will be held at 2 p. m. today at the funeral home of W. Reuben Pumphrey in Bethesda. Burial will be in the cemetery adjoining the Potomac Church.

Mr. Hill was a life-long resident of Montgomery County and was unmarried. For many years he was connected with the Government's water supply system at Great Falls, Md. He leaves a sister.

Memorial Mass Today For Maj. Gen. Anderson

A memorial requiem mass for Maj. Gen. Alexander E. Anderson, commander of the Eighty-sixth Infantry Division, Camp Houze, Tex., will be said today at 8:30 a. m. in St. Ann's Church, 4400 Wisconsin Avenue Northwest. Celebrant will be the Rev. Timothy McCarthy.

The mass for Gen. Anderson, who died December 24 in Texas, will be attended by Brig. Gen. Hurley, Presidential representative in New Zealand, and State, War and Navy Department officials. General Anderson was a member of the Rainbow Division in World War I.

What's Going On And Where

Meetings

Urban Land Institute, Mayflower, all day.

National Federation of Postoffice Clerks, Annapolis, 1 p. m.

Connecticut Avenue Association, Mayflower, 8 p. m.

MacArthur Boulevard Area, defense classes, Palisades Field House, 8 p. m.

Luncheons

Urban Land Institute Directors, Mayflower, 12:30 p. m.

Reciprocity Club, Mayflower, 12:30 p. m.

Criminal Justice Association, Willard, 12:30 p. m.

D. C. Bankers Association, Willard, 12:30 p. m.

Dinners

Urban Land Institute, Mayflower, 7 p. m.

Stars of Presidents Birthday Ball, Mayflower, 7 p. m.

Dances

Miriam and Esther Chapter of Eastern Star, Willard, 9 p. m.

Bureau of Internal Revenue, American Legion Post, Mayflower, 9:30 p. m.

Talks

"The Present Status of Representative Government," speakers include Lindsay Rogers of Columbia University, George Galloway of Twentieth Century Fund, and George Gallup of American Institute of Public Opinion, and Everett M. Dirksen, Congressman from Illinois, sponsored by American Political Science Association, Department of Commerce Auditorium, 8 p. m.

"Our Enemy, Within," Noah Mason, Congressman from Illinois, speaker, Central Y. M. C. A., 8 p. m.

"The Magnificent Aussies," Aloha Baker, speaker, with Technicolor films, sponsored by National Geographic Society, Constitution Hall, 8:15 p. m.

"Medical Aspects of Chemical Warfare," final session in the second special course for physicians, Medical Society of Washington, 1718 M Street Northwest, 8:15 p. m.

"A Latin-American Speaks," Luis Quintanilla, author, will be speaker, The Bookshop, 916 Seventeenth Street Northwest, 8:30 p. m.

Entertainment

Boy's Club of Washington holds its annual "President's Birthday Ball," Eastern Branch Club, Seventeenth Street and Massachusetts Avenue Southeast, 8:30 p. m.

U. S. Navy Band, Department Auditorium, 8:30 p. m.

Doing His Bit . . .

BLINDNESS NO HANDICAP—Irvin Hershowitz (right), 18-year-old blind civilian who is a technician at Bolling Field, D. C., attaches a panel to a receiving set as Assistant Foreman Christopher C. King gives some helpful instructions. Hershowitz has been blind since birth, but he's helping in the manpower shortage

Embezzling Trial Raises Contempt Hint

Justice Bolitha J. Laws, trial jurist in the case of William Withers Arbuckle, 47, former manager of the Senate Restaurant, accused of embezzling $1080 in restaurant funds in 1938, stated in court yesterday after both the prosecution and defense had rested, that "it might be necessary" to cite Arbuckle for contempt after the jury returned its verdict.

If Arbuckle is cited he will share the same predicament with his chief witness, Robert C. Henderson, whom Justice Laws held in $500 bond Wednesday for contempt because of his conflicting testimony.

John L. Laskey, assistant United States attorney, introduced letters from Henderson to Arbuckle which indicated that Henderson was not in the United States between the dates he had told the court and jury he was here.

Justice Reveals Position

The fact that Justice Laws was considering a contempt citation against Arbuckle was stated by the justice when Attorney Howard Boyd, appointed by the court as Henderson's attorney, asked Laws when Henderson was due to appear in court.

Justice Laws replied: "On your request of time to study the law in this case I will set your client's time to appear in court as Tuesday at 2 p. m., and in addition to that it might be necessary to cite Mr. Arbuckle along the same grounds."

Arbuckle, who was appointed to the Senate restaurant job by former Senator Matthew Neely in 1935, has had four United States Congressmen testify during the course of the three-day trial to his character as being one of "honesty, integrity and fair dealing."

Cangressmen Witnesses

Congressman Martin Dies, one of those to testify, was asked in Court Wednesday if he had heard that Arbuckle had cashed several checks at the restaurant amounting to approximately $85 and which were returned from the bank marked "not sufficient funds." He replied that he had heard this but he did not believe it.

Other Congressmen to testify in behalf of Arbuckle were Jennings Randolph (Democrat), West Virginia; John Kees (Democrat), West Virginia, and Robert Crosser (Democrat), Ohio. The latter entered the courtroom in wheelchair to give his testimony.

Early in the trial both Arbuckle and Henderson had testified they were at a meeting with Edward H. King, Arbuckle's assistant in the restaurant management, when Arbuckle turned over to King the entire amount of funds which are alleged in the indictment to have been embezzled.

Arbuckle was the final witness in his own trial and reiterated again his contention that Henderson had been present at the transaction with King.

"I Say, Cabbie" Britishers Take Skids In Full Stride

The cab driver's story was of the imperturbability of the British navy. He told it well, but it had the ring of authenticity.

"'It was about a quarter to 8 and still dark. I picked up two high-ranking British officers and was taking them to the Naval Research Laboratory. The street was more slippery, if possible, than it is now.

"'You know there's a long hill there and it seemed to me I was going a little too fast. I put the brake on and before I knew it the front end of the cab was in the back and we made 2½ turns before we slid into the ditch.

"'I was scared stiff, but the two British officers just went on talking about Roosevelt and Churchill at Casablanca. All the while we were skidding they didn't pay any attention to it all.

"'When I slid into the ditch one of them lowered the window, lighted a cigar and said:

"'I say, cabbie, we're in the meadow!'

"'And the other one said:

"'The blasted meadow! Dam'me if we ain't!'

"'They got out and pushed the cab back into the road and the only thing they said about that was one told the other he'd got his coat mussed. Then they went on talking about Roosevelt and Churchill at Casablanca.'"

Daily Cross Word Puzzle

ACROSS

1 Petty demons
5 Vendittions
10 Male deer
14 Limited portion
15 Sorceress in the "Arabian Nights"
16 Scotch Irishman
17 Act of illustrating
20 More reasonable
21 Color
22 Tidal wave in an estuary
23 Egyptian goddess of abundance
25 Equestrian game
26 Head covering
28 Naval waiter
32 Pinch
35 In a little while
37 Nomadic Mongol
38 Violent Adriatic wind
39 Particle
40 Armistice
41 Persian poet
42 Russian three-lashed whip
43 Towing ropes
44 Antiprohibitionists
45 Oriental coin
46 Divest completely
48 Tiny mound
49 Chinese pagodas
51 Stigma
53 Entrances
55 Watering place
58 Practical
61 Relating to the study of patois
64 Land measure
65 Famous old bucket
66 Felines
67 Tunisian rulers
68 Corpulent
69 To the sheltered side

DOWN

1 Day in Roman month
2 Medical counter-irritant
3 Envoy invested with full power
4 Artistic strewings
5 Chemical salt
6 Prince of Afghanistan
7 Existence
8 City in Oklahoma
9 Dry, like wine
10 Bristlelike
11 Relating to the methamatical study of triangles
12 Hebrew ten-stringed instrument
13 Biological factor
18 Neat
19 Eternity
24 Decades
25 Partial paralysis
26 Bivouacs
27 Old womanish
29 Hindu female garments
30 Check in growth
31 Scotch court officer
33 Angry
34 Analyze a sentence
36 Snare
38 Obeisance
46 Essential principle
47 Stopper
50 Tamarisk salt trees
52 City in New York
53 Babylonian storm god
54 Gaming cubes
55 Wound with a knife
56 Thrust
57 Malt drinks
59 Tardy
60 Otherwise
62 Call of a dove
63 Numeral

YESTERDAY'S ANSWER

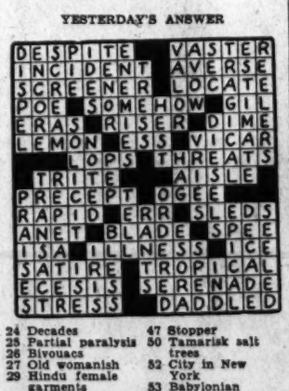

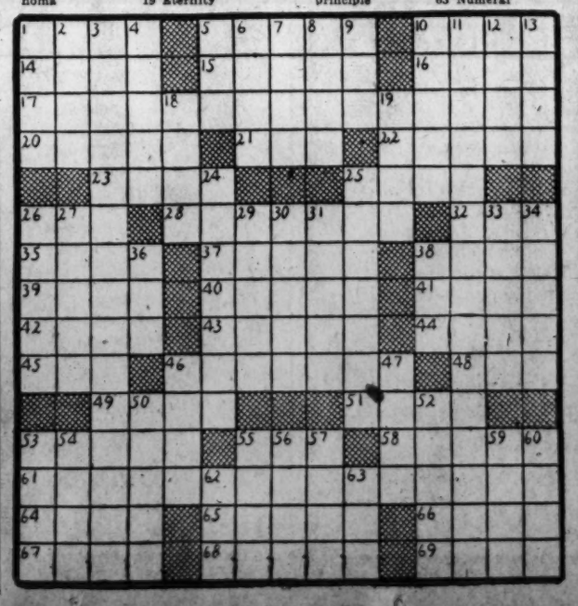

Hecht-OPA Price Case Goes to Justice

The proceedings brought by the Office of Price Administration against the Hecht Co. seeking an injunction to restrain the store from further violating the price-ceiling regulations of the OPA were turned over to Justice F. Dickinson Letts yesterday for a decision.

Counsel for both sides expressed the opinion that the decision would be delayed several weeks due to the complicated price regulatory figures and the law questions involved.

The Hecht Co. throughout the proceedings admitted that certain violations had been committed but that these had occurred unintentionally and probably for the reason that the time element between the issuing of the regulations and the date for their enforcement did not permit enough time for full compliance with the regulations.

Regarding the violations Hecht Co. witnesses stated that corrections and adjustments were being made.

That interest in the decision was widespread was evidenced by the attendance of a large number of representatives of both retail and wholesale groups and by the number of OPA lawyers present.

Agents Seize 300 More Cases Of Cafe Liquor

Agents of the Bureau of Internal Revenue yesterday seized some 300 cases of untaxed liquor in the Casino Royal night club, Fourteenth and H Streets Northwest, the second such seizure within 10 days, netting in all more than 1500 cases of the untaxed liquor worth an estimated $45,000.

The seizure was made after agents had found, upon investigating the first stock seized, that there was still a good quantity of liquor undeclared by the owners. Told this, the owners, the agents said, then disclosed the stock taken yesterday. They found the additional cache in an attic, reached only through a trap door in the roof. All of it is being held pending further investigation.

Don P. Tydings, investigator in charge of the Treasury Department's alcohol tax unit, with offices in the Munsey Building, Baltimore, Md., is in charge of the investigation of floor stock tax evasions.

Arlington Burial For W. D. Sharples

Funeral services and burial will be held at 2 p. m. today at Arlington Cemetery for William D. Sharples, 55, of 1825 F Street Northwest, who died Wednesday at Mount Alto Hospital after an illness of five months.

Mr. Sharples, who was a cabinet-maker in the Navy Department for five years, served in World War I and was a member of the American Legion.

He is survived by his wife, Mrs. Ruby Strickland Sharples; a daughter, Nellie Sharples of New Bedford, Mass.; two brothers, David Sharples of Glasgow, Scotland, and Alfred Sharples of Bolton, England, and a sister, Mrs. S. J. Schofield, also of Bolton.

James P. Bussey Rites Tomorrow

James P. Bussey, 18, of 2517 North Jefferson Street, Arlington, died at his home yesterday following a long illness.

He was a native of Arlington and a member of the senior class of the Washington-Lee High School. He is survived by his mother, Mrs. Lucy Bussey.

Funeral services will be held tomorrow at C. J. Ives funeral chapel, Clarendon. Burial will be at Herndon, Va.

Actors, Authors Attend Woollcott Services

New York, Jan. 28 (AP).—Actors, authors, playwrights and critics attended memorial services in Columbia University's McMillin Theater today for Alexander Woollcott, who died Saturday night after becoming ill during a radio broadcast. There were no religious services.

The body of the author and raconteur was cremated Tuesday. The ashes will be deposited at Hamilton College, N. Y., his alma mater.

The Weather

Weather Conditions

U. S. Dept. of Commerce, Weather Bureau, Washington, Thursday, Jan. 28, 8:30 p. m.

Forecasts

For the District of Columbia—Slowly rising temperature; moderate winds.

For Virginia and Maryland—Slowly rising temperature.

Local Weather Report

Temperatures—Highest, 31; lowest, 27.

Departures From Normal

Accumulated excess of temperature since January 1, 1943, 86 degrees.

Excess of temperatures since January 1, 1943, 86 degrees.

Accumulated deficiency of precipitation since January 1, 1943, 1.34 inches.

Deficiency of precipitation since January 1, 1943, 1.34 inches.

Temperatures same date last year—Highest, 39; lowest, 32.

	Highest	Lowest
Washington, D. C.	31	27
Albuquerque	43	..
Atlanta	43	35
Bismarck	11	—12
Brownsville	69	37
Cheyenne	38	20
Chicago	34	16
Columbus	35	29
Des Moines	[illegible]	19
Detroit	[illegible]	12
Fort Worth	40	24
Kansas City	43	25
Louisville	33	30
Memphis	36	24
Miami	82	64
Minneapolis-St. Paul	31	18
New Orleans	40	35
New York	39	24
Pittsburgh	29	23
St. Louis	41	17

Shirley Steps Out

Associated Press WIREPHOTO

JUST LIKE THE GROWN-UPS—All dressed up in a black taffeta bouffant gown and ermine jacket, Shirley Temple Wednesday night attended the premier in Hollywood of Noel Coward's "In Which We Serve"

DIED 1

BENNETT, JOHN W. On Wednesday, January 27, 1943, at his home, Frederick Pike, Rockville, Md., JOHN W. BENNETT, beloved husband of Amanda Bennett. Remains resting at the Colonial funeral home of Wm. Reuben Pumphrey, Rockville, Md. Notice of funeral later.

BIRCH, WILLIAM H. On Tuesday, January 26, 1943, at his residence, 1379 H st. ne., WILLIAM H. BIRCH, beloved husband of Helen B. Birch and father of Minnie B. Raum. Funeral from the W. W. Deal funeral home, 816 H st. ne., on Saturday, January 30, at 2 p. m. Relatives and friends invited. Interment Cedar Hill Cemetery.

BROWN, EMSIE A. E. Suddenly, on Wednesday, January 27, 1943, at her home, 2212 Hall pl. nw., EMSIE A. E. BROWN, beloved wife of Capt. Alfred V. Brown and sister of Mrs. Lottie A. Connor. She also is survived by a niece, Mrs. Ann Purkhiser of Chicago, Ill. Remains resting at her late residence. Services at St. John's Episcopal Church, Potomac and O sts. nw., on Saturday, January 30, at 11 a. m. Relatives and friends invited. Interment Arlington National Cemetery.

BUSSEY, JAMES PAGE. On Thursday, January 28, 1943, at his residence, 2517 N. Jefferson st., Arlington, Va., JAMES PAGE BUSSEY, beloved son of the late Graham Herbert Bussey and Lucy Glenn Bussey. Remains resting at the Ives funeral home, 2847 Wilson blvd., Arlington, Va., where services will be held on Saturday, January 30, at 1 p. m. Interment Chestnut Grove Cemetery, Herndon, Va.

BYRN, HARRY. On Wednesday, January 27, 1943, HARRY BYRN of 3600 Conn. ave. nw., beloved husband of Grace M. Byrn and brother of Mrs. Frank Phelps and Hon. Samuel L. Byrn, both of Cambridge, Md. Services at the S. H. Hines Co. funeral home, 2901 14th st. nw., on Friday, January 29, at 12 noon. Interment Greenmount Cemetery, Baltimore, Md.

CLARKE, ANN MARIA. On Wednesday, January 27, 1943, at her residence, 624 D st. se., ANN MARIA CLARKE, beloved sister of Mary A. Clarke and Mrs. Agnes Clarke McPhee. Funeral from the James T. Ryan funeral home, 317 Pennsylvania ave. se., on Saturday, January 30, at 9 a. m.; thence to St. Peter's Church, where mass will be offered at 9:30 a. m. Relatives and friends invited. Interment Mount Olivet Cemetery.

CROWLEY, JOHN. On Wednesday, January 27, 1943, at his residence, 2107 1st st. nw., JOHN CROWLEY, beloved husband of Katharine Crowley. Funeral from the T. F. Costello funeral home, 1722 N. Capitol st., on Saturday, January 30, at 8:30 a. m. Requiem mass at St. Martin's Church at 9 a. m. Relatives and friends are invited. Interment Terre Haute, Ind. Holy Name men of St. Martin's Church will meet at the above funeral home on Friday, January 29, at 8 p. m.

DAGOSTINO, THERESA E. On Thursday, January 28, 1943, at Georgetown Hospital, THERESA E. DAGOSTINO, beloved wife of Daniel Dagostino and mother of Daniel Dagostino, jr., Thomas W. Bowles and Theresa F. Bowles. Services at her late residence, 1030 3rd st. ne., on Monday, February 1, at 8:30 a. m. Mass in St. Aloysius Church at 9 a. m. Relatives and friends are invited. Interment Washington National Cemetery. Services by Chambers.

DeMARCO, MARY A. On Wednesday, January 27, 1943, at her residence, 2310 Branch ave se., MARY A. DeMARCO, beloved wife of Arthur P. DeMarco and mother of Raffaele V., James A. and Carmel M. DeMarco. Services at Chambers funeral home, 517 11th st. se., on Saturday, January 30, at 9:30 a. m. Mass in St. Francis Xavier Church at 10 a. m. Relatives and friends invited. Interment Arlington National Cemetery.

FOLK, WILLIAM L. On Wednesday, January 27, 1943, WILLIAM L. FOLK of 1013 Quebec pl. nw., beloved husband of Jessie C. Folk and father of Craig L. Folk and William C. Folk. Funeral from the W. W. Deal funeral home, 4812 Georgia ave. nw., on Saturday, January 30, at 3 p. m. Relatives and friends invited. Interment National Memorial Park.

FORT, ANNA BAILLY. On Wednesday, January 27, 1943, at her residence, 124 V st. ne., ANNA BAILLY FORT, beloved mother of Mrs. Marian P. Harwood. Funeral from the Saffell funeral home, 475 H st. nw., on Saturday, January 30, at 9:30 a. m. Requiem mass at St. Martin's Church at 10 a. m. Relatives and friends invited. Interment St. Mary's Cemetery.

FREEMAN, EDWARD F. On Tuesday, January 26, 1943, EDWARD F. FREEMAN, beloved husband of Georgia M. Freeman and father of Gail and Earl Freeman of Akron, Ohio; Harry and William Freeman and Mrs. Ruth Merold and Mrs. Pearl De Prata. Services at Chambers funeral home, 517 11th st. se., on Friday, January 29, at 1:30 p. m. Relatives and friends invited. Interment Fort Lincoln Cemetery.

CEMETERIES

Out Penna. Ave. S. E. to Cemetery Gates. Open until sundown. Phone LI. 8000

FUNERAL DESIGNS 2

Geo. C. Shaffer 900 14th St. N.W. Phone NA 0106. Expressive Floral Tribute. Moderate Prices. Open Evenings and Sundays.

GUDE BROS. CO., Florists 1212 F St. N.W. NAtional 4278.

FUNERAL DIRECTORS 3

J. WILLIAM LEE'S SONS CO. FUNERAL DIRECTORS CREMATORIUM 4th St. and Mass. Ave. N.E. LI. 8300.

DIED 1

GIBBONS, PATRICK. On Wednesday, January 27, 1943, at Gallinger Hospital, PATRICK GIBBONS, beloved husband of Anna Gibbons (nee Rodgers) of 708 F st. ne. Funeral will be held from Timothy Hanlon's funeral home, 641 H st. ne., on Saturday, January 30, at 8:30 a. m. Requiem mass at St. Joseph's Church at 9 a. m. Relatives and friends invited. Interment Mount Olivet Cemetery.

HAWKINS, MAYNARD L. On Wednesday January 27, 1943, at Montgomery County General Hospital, MAYNARD L. HAWKINS, beloved husband of Olive Hawkins of Kensington, Md. Funeral services at the Bethesda-Chevy Chase funeral home of Wm. Reuben Pumphrey, Saturday, January 30, at 2 p. m. Interment Hyattstown, Md.

HEATH, JOSEPH T. On Wednesday, January 27, 1943, JOSEPH T. HEATH, husband of Theresa Dunn Heath and son of the late Edward and Julia Heath of 422 4th st. nw. Remains resting in the temporary funeral parlor of P. A. Taltavull, 444 6th st. sw. Requiem mass at St. Dominic's Church on Friday, January 29, at 9:30 a. m. Relatives and friends invited. Interment Mount Olivet Cemetery.

HELVIN, MINNIE CROWDER. Suddenly, on Tuesday, January 26, 1943, at her residence, 502 G st. sw., MINNIE CROWDER HELVIN, beloved wife of the late Frank J. Helvin and mother of Erma B. Frye, Vernon Boole, Dorothy Colis and Catherine Capossela. Funeral from her late residence on Friday, January 29, at 2 p. m. Relatives and friends invited. Interment Cedar Hill Cemetery. Arrangements by P. A. Taltavull.

HIGDON, ERNEST. On Wednesday, January 27, 1943, at his residence, 2101 North Stafford st., Arlington, Va., ERNEST HIGDON, beloved brother of Mrs. Carrie Purdam of Darnestown, Md. Remains resting at the Ives funeral home, 2847 Wilson blvd., Arlington, Va., where services will be held on Sunday, January 31, at 2 p. m. Interment Darnestown, Md., Cemetery.

HILL, LORENZO. On Wednesday, January 27, 1943, at his home, MacArthur Blvd., near the Angle Club, Md., LORENZO HILL. Funeral services at the Bethesda-Chevy Chase funeral home of Wm. Reuben Pumphrey on Friday, January 29, at 2 p. m. Interment Potomac, Md.

HOWELL, MABEL. On Wednesday, January 27, 1943, at 642 South Carolina ave. se., MABEL HOWELL, wife of the late James Notley Howell and mother of Mrs. Beulah Bosworth, Mrs. Daisy Welsh, Mabel M. Howell, Samuel N. Howell and Mrs. Jayne Walker. Services at Chambers funeral home, 517 11th st. se., on Friday, January 29, at 3 p. m. Relatives and friends invited. Interment Glenwood Cemetery.

KING, CARRIE MAE. On Wednesday, January 27, 1943, CARRIE MAE KING, beloved wife of Robert W. King and mother of Mrs. Evelyn Heffner and Mrs. Lillian Westover. Services at her late residence, 1627 Rosedale st. ne., on Monday, February 1, at 11 a. m. Relatives and friends invited. Notice of interment later. Services by Chambers' Southeast funeral home.

KONDRUP, JOHAN C. On Thursday, January 28, 1943, at his residence, 3012 Cambridge pl. nw., JOHAN C. KONDRUP, beloved husband of the late Teresa J. Kondrup and father of Mrs. Bill K. Warren and Mrs. Frank L. Peckham, both of Washington, D. C. Remains resting at the above address. Notice of funeral later.

KRAISEL, CECELIA. On Thursday, January 28, 1943, CECELIA KRAISEL, beloved wife of Samuel Kraisel and mother of Mrs. Shirley Mendelson, Mrs. Fannie Worth, Maj. Morris Kraisel, Sally and Hyman Kraisel. Funeral services at the Bernard Danzansky & Son funeral home, 3501 14th st. nw., on Friday, January 29, at 12 noon.

KRESS, CLARA R. On Thursday, January 28, 1943, at the residence of her brother, 645 A st., se., CLARA R. KRESS, beloved daughter of the late John and Mary Kress of Lancaster, Pa., and sister of Adolph Kress. Remains resting at her late residence, 707 Varnum st. nw., until Saturday, January 30, at 8:30 a. m. Mass in St. Gabriel's Church at 9 a. m. Relatives and friends invited. Interment Lancaster, Pa. Services by Chambers.

KUBERT, AUGUSTA. On Thursday, January 28, 1943, AUGUSTA KUBERT, beloved wife of Gustav Kubert and mother of Hilda Ferber, Wilbert Kubert and Olga Lockhart. Funeral from Thomas F. Murray's funeral home, 2007 Nichols ave. se., on Saturday, January 30, at 2 p. m. Relatives and friends invited. Interment Cedar Hill Cemetery.

McGRAW, MARGARET ROSE. On Wednesday, January 27, 1943, at Georgetown Hospital, MARGARET ROSE McGRAW of 3930 Conn. ave. nw., sister of the late Col. John P. McGraw of Grafton, W. Va. Services at the S. H. Hines Co. funeral home, 2901 14th st. nw., on Saturday, January 30, at 12:30 p. m. Interment Fort Lincoln Cemetery.

MORTON, CHARLES E. On Thursday, January 28, 1943, at Beltsville, Md., CHARLES E. MORTON, aged 89 years, beloved husband of the late Alice L. Morton. He was a member of the Columbia Temperance Union. Remains resting at the Gasch funeral home, 4739 Baltimore ave., Hyattsville, Md., where services will be held Saturday, January 30, at 2 p. m. Relatives and friends invited. Interment Fort Lincoln Cemetery.

PAULS, GUSTAV C. Suddenly, on Thursday, January 28, 1943, at his residence, 1833 Irving st. nw., GUSTAV C. PAULS, beloved husband of Mary L. Pauls and father of Mrs. Mary E. Achstetter and Marian W. Gustav C. and Edith M. Pauls. Notice of funeral later.

POOLE, CLARENCE H. Suddenly, on Monday, January 25, 1943, at his residence, 1627 Lamont st. nw., CLARENCE H. POOLE, son of Ida Rock Poole and the late Louis Reed Poole and brother of George F. Poole of Los Angeles, Calif.; Mrs. Love and Mrs. Helen Miller of Dallas, Tex. Services at the S. H. Hines Co. funeral home, 2901 14th st. nw., on Friday, January 29, at 2 p. m. Interment Fort Lincoln Cemetery.

SHARPLES, WILLIAM DONALD. On Wednesday, January 27, 1943, WILLIAM DONALD SHARPLES, beloved husband of Ruby S. Sharples and father of Nellie Sharples and brother of Alfred Sharples. Mrs. S. J. Schofield of Bolton, England, and David Sharples of Glasgow, Scotland. Friends may call at the W. W. Deal funeral home, 4812 Georgia ave. nw. Graveside services at Arlington National Cemetery on Friday, January 29, at 2 p. m.

SINNOTT, JOSEPH J. On Wednesday, January 27, 1943, at his residence, 3527 13th st. nw., JOSEPH J. SINNOTT, beloved husband of Alice W. Sinnott, father of Mrs. Virginia Sherman and godfather of Virginia Ann Sherman and brother of William B. Sinnott. Services at the S. H. Hines Co. funeral home, 2901 14th st. nw., on Saturday, January 30, at 3 p. m. Interment Fort Lincoln Cemetery.

SYME, CONRAD HUNT. Suddenly, on Tuesday, January 26, 1943, at Hendersonville, N. C., CONRAD HUNT SYME, beloved husband of Vivie F. Syme, father of Col. Leander D. Syme and Maj. Samuel A. Syme. Remains resting at the S. H. Hines Co. funeral home, 2901 14th st. nw. Funeral services at Fort Lincoln Chapel on Friday, January 29, at 2 p. m.

TUTTLE, LE ROY. On Monday, January 25, 1943, at his residence, 2101 Le Roy pl. nw., LE ROY TUTTLE, husband of Anna Hood Tuttle and father of Mrs. Streeter Flynn and Mrs. Carroll Morgan. Funeral services will be held at St. Margaret's Church, Connecticut ave. and Bancroft pl. nw., on Friday, January 29, at 2 p. m. Interment private. Please omit flowers.

—Deaths—

Announcements of Services by Chambers

Deceased	Undertaker
Howell, Mabel	W. W. Chambers Co.
De Marco, Mary A.	W. W. Chambers Co.
Sullivan, John	W. W. Chambers Co.
Freeman, Edward	W. W. Chambers Co.
Kress, Clara R.	W. W. Chambers Co.
King, Carrie Mae	W. W. Chambers Co.
Wells, Joseph R.	W. W. Chambers Co.
Bagastino, Teresa	W. W. Chambers Co.
Mason, John D.	W. W. Chambers Co.
Ambrose, William E.	W. W. Chambers Co.

The Washington Post

CLASSIFIED ADVERTISING LOCAL RATES

For Washington and Points Within 25 Miles of the District of Columbia.

The following rates are for consecutive insertions:

Words per line	Lines	Rates 22c per line 1 time	20c per line 3 times	18c per line 7 times	15c per line 15 times
10	2	$.44	$1.20	$2.52	$4.50
15	3	.66	1.80	3.78	6.75
20	4	.88	2.40	5.04	9.00

Cash rates for Situation Wanted ads are one-half of the above rates.

The one-time rate applies on skip ads or irregular insertions. Minimum ad is 3 lines, 1 time, 44c.

OUT-OF-TOWN RATES.

Ads from points more than 25 miles from the District of Columbia are: 1 time, 30c per line; 3 times, 29c per line; 7 times, 27c per line; 15 times, 25c per line. Count 5½ words of 6 letters each to a line.

Cancellation Orders or Corrections before 1 insertion (exception Death Notices), cannot be made unless ordered before 6 p. m. daily or 3:30 p. m. Saturday for Sunday.

Phone NAtional 4200

Ask for an Ad Writer

LEGAL NOTICES 4

WALTER J. CAHILL, Attorney.

IN THE MUNICIPAL COURT OF THE District of Columbia, Civil Branch. William Corcoran Hill Co., Inc., a corporation, 710 Jackson pl. nw., Washington, D. C., plaintiff, vs. Isabel Tyson Gilpin, also known as Mrs. Kenneth N. Gilpin, Boyce, Clark County, Va., defendant. No. A-17759. Order. The object of this suit is to recover compensation for a real estate broker's commission and to have judgment of condemnation of certain stonles of the defendant levied upon under an attachment issued in this suit to satisfy the plaintiff's claim. It is, therefore, this 26th day of January, 1943, ordered that the defendant appear in this court on or before the FORTIETH DAY, exclusive of Sundays and legal holidays, after the day of the first publication of this order, to defend this suit and to show cause why said condemnation should not be had; otherwise the suit will be proceeded with as in case of default. By the Court: ELLEN K. RAEDY, Judge. A true copy. Test: (Seal.) WALTER P. BRAMHALL, Clerk. By BLANCHE NEFF, Chief Deputy Clerk. 29,5,12

NORMAN M. LITTELL, Assistant Attorney General; ALEXANDER H. BELL, JR., Principal Attorney, Lands Division, Department of Justice; HENRY F. MOONEY, Special Attorney, Lands Division, Department of Justice. IN THE DISTRICT COURT OF THE UNITED STATES FOR THE DISTRICT OF COLUMBIA. In the matter of the acquisition of an easement for storm water sewer purposes over parts of Lots 17 and 31 in Square 5720 in the District of Columbia. District Court Docket No. 2844. Filed January 18, 1943. Charles E. Stewart, Clerk. ORDER FOR FORTHWITH SURRENDER OF POSSESSION AND CITATION TO RESPONDENTS TO APPEAR AND MAKE CLAIM FOR COMPENSATION. It appearing to the court, upon consideration of the petition of the United States filed herein on January 18, 1943, that for public purposes in connection with the War Housing site in the District of Columbia hereinafter acquired in District Court No. 2749 in this court, that is to say, for the acquisition of an easement estate for storm water sewer purposes, immediate possession is required of parts of Lots 17 and 31 in Square 5720 as more fully described in the condemnation petition herein, under and by virtue of the Acts of Congress cited in said petition, it is this 18th day of January, 1943, ADJUDGED AND ORDERED that: Verona E. Brown Mealy, 2810 30th Street SE.; National Mortgage and Investment Corporation, a Delaware corporation, 1312 New York Avenue NW.; Riggs National Bank, trustee, 1503 Pennsylvania Avenue NW.; the foreclosing of the City of Washington District of Columbia, and Security Mortgage Insurance Company of Binghamton, New York, Binghamton, New York; and ALL PERSONS having or claiming to have any right, title, interest or estate in the lands described in said condemnation petition or to be entitled to compensation in respect of the taking of the same for public use, and ALL PERSONS occupying or in possession of the same, be, and they are hereby, required, cited and admonished to appear in this court on the 16TH DAY OF FEBRUARY, 1943, at 10 o'clock a. m., to answer said petition for the condemnation of said lands and to make claim for the compensation to which they deem themselves entitled. AND IT IS FURTHER ADJUDGED AND ORDERED that the owners of said lands be, and they are hereby required to surrender possession of the same to the United States of America forthwith. PROVIDED, HOWEVER, AND IT IS FURTHER ORDERED that a copy of this order be published once a week for three consecutive weeks in The Washington Post, a newspaper of general circulation published in the District of Columbia, and also once a week for three consecutive weeks in the Washington Law Reporter, the first of said publications to be not later than the 25th day of January, 1943. AND IT IS FURTHER ORDERED that a copy of this order of citation and for forthwith surrender of possession be served before the return day hereof by the United States Marshal for the District of Columbia, or his deputies, upon each of the persons named herein who is, so far as ascertainable by reasonable inquiry, residing or sojourning within the District of Columbia, or can be found by said Marshal or his deputies within said District. AND IT IS FURTHER ORDERED that a copy of this order of citation and for forthwith surrender of possession be mailed postpaid to the party shown by said petition to be, and hereinbefore designated as a non-resident of the District of Columbia. EDWARD C. EICHER, Chief Justice. A true copy. Test: (Seal.) CHARLES E. STEWART, Clerk. By GEORGE A. WATTS, Deputy Clerk.

IN THE DISTRICT COURT OF THE United States for the District of Columbia.—Notice of Limited Partnership: No. 135. Notice is hereby given that the partnership hereinafter named, now being all of the general and special partners of a limited partnership formed pursuant to the laws of the State of New York, and desiring to continue to do business in the District of Columbia as a limited partnership, has filed in the Office of the Clerk of the District Court for the District of Columbia a certificate of limited partnership which contains the terms thereof. The name of the firm under which such partnership is to be conducted is SMITH, BARNEY & CO. The general nature of the business intended to be transacted is that of underwriters, distributors and custodians of, and brokers and dealers in stocks, bonds and other securities and investments of every kind and character, including grain and other commodities. The names of all the general and special partners interested therein distinguishing which are general and which are special partners, and their respective places of residence are as follows: (Special Partners) Henry E. Butler, P. O. Box 111, Red Bank, N. J.; Philemon Dickinson, Chestnut Hill, Philadelphia County, Pa.; Edwin A. Fish, Locust Valley, Long Island, N. Y.; John W. Castles, Convent, N. J.; (General Partners) Joseph R. Swan, 435 E. 52d St., New York, N. Y.; Rad

TIRES MUST BE INSPECTED

The Following Official TIRE INSPECTION STATIONS Are Ready To Give You Service

Continued From Preceding Page.

TANNER'S GULF SERVICE STATION, 3013 Rhode Island Ave. N.E. DU. 9772.
TED'S SERVICE STATION, 14th and Maryland Ave. N.E. TR. 9521.
TOLSON'S SERVICE STATION, Fifth and R Sts. N.W. RO. 9674.
VERMONT GARAGE, INC., 1122 Vermont Court N.W. EX. 3082.
WEAVER'S ESSO SERVICE, 3327 M St. N.W. MI. 9646.
ROD WILLIS, 10th St. and Michigan Ave. MI. 9636.
YORK SERVICE STATION, 3701 Georgia Ave. N.W. RA. 9631.

LOST & FOUND 10

LOST YOUR RATION BOOK?
A 3-Time Ad in The Post Complies with the Rules Now in Force.
CALL MISS MACK NA. 4200

BLACK BILLFOLD, probably in Georgetown or on Pennsylvania ave., containing money, identification cards, gas-ration books A and C, issued to H. C. Poehler. Reward. Elmwood 790.

CAIRN, black (Scottie), named Mac, vicinity Tauxemont, Wellington Villa, Alexandria, Wednesday evening. Reward. TE. 3544.

CIGARETTE LIGHTER with Swiss watch inserted; lost bet. Quackenbos st. and Rittenhouse or Franklin Park. Reward. GE. 3025.

DOG, large, male, part Collie and Spitz; brown with dark brown back. Answers to name "Iggie." REWARD. EM. 1421.

FORD, 1940, Tag 75194. Lost Jan. 9. $25 reward. Vance Green, 1830 11th st. nw.

GAS-RATION BOOK A, F-13598-H, issued to Virginia Lee Monroe, Bowie 3011.

GAS RATION BOOK A—Issued to Katherine W. Wright. Call GE. 1715.

GAS-RATION BOOK A, issued to Gordon Bonnette jr., 10302 Lorraine ave., Silver Spring. SLigo 9581.

GAS RATION BOOK B issued to E. F. Kube, 5802 5th st. nw. RA. 8674.

GAS RATION BOOKS stolen, A (F-363235), B (346890). Issued Warren D. Bruner, 2400 20th st. nw. NO. 8901.

GAS-RATION BOOK A, issued to Mrs. Walter B. Owen, jr., 4817 25th st. N., Arlington, Va. CH. 5854.

GAS RATION BOOK A issued to James Shepphard, 144 North Park drive, Arlington, Va. CH. 6528.

GAS-RATION BOOK A, issued to John Henry Jackson, Bradley Farm, Bethesda, Md. WI. 2860.

GAS-RATION BOOK A, issued to Ben D. Mills, 618 N. Edgewood st., Arlington, Va. GLebe 7595.

GOLD TWISTED CHAIN, ½-in. thick, 1 ft. long. Reward. NO. 4606, or NA. 4300, Ext. 385, Miss Glenn.

POCKETBOOK, containing rimless glasses, little change; lost 12th and Penna. or Alexandria bus. Alex. 3134.

RING, MAN'S OWL'S HEAD AND BLUE STONE SETTINGS. REWARD. KIEFFER, RE. 7500, EXT. 71759, OR WO. 2673.

SMALL blue purse in Diamond Cab 9:30 a. m. Jan. 18, containing soldier's savings. Please return to 230 S. 9th st., Lebanon, Pa. Money badly needed.

SUGAR RATION BOOK issued to Bessie Bruck, 34 Gerard st. ne.

SUGAR RATION BOOKS (2) lost and other papers. Juanita and Louis Blonquiss, 3206 Wisconsin nw, upper 6. WO. 9663.

SUGAR RATION CARD issued to A. L. Schramm, 200 Acacia st., Bethesda, Md. OL. 3980.

SUGAR RATION BOOK issued to Jeanne Salmon, 34 W. Kirk, Ch. Ch., Md. WI. 9602.

SUGAR RATION BOOK A issued to Richard G. Preble, Pelham, N. Y. GLebe 9048.

SUGAR RATION BOOK issued to Sue Duncan, Henderson, Ky., Route 3. EM. 4641.

SUGAR-RATION BOOKS, issued to Edna E., Albert L., Barbara and Adrian Joan Edwards, 4939 Chevy Chase Blvd., Chevy Chase, Md. WI. 4487.

TERRIER, rough-coated, tan and white, 15 years old, wearing harness, 1942 license; lost since Sat. week; reward. GLebe 9239.

WALLET, black leather, containing $115, gas-ration A card issued to William W. Beard, 1905 2nd st. ne.; D. C. driver's permit, tire-inspection papers. $10 reward. HO. 7290.

WATCH, attached to pin, lost on bus in front of Navy Bldg. or at Pa. ave. and 12th st. nw. LI. 2338.

WRIST WATCH, yellow gold, and link bracelet, Jan. 16. (Swiss). Sent. value. Rew. RE. 8700, Ext. 74828, or HO. 4300, Ext. 410.

1 EARRING, made of 2 opals; Wednesday night. $2 reward. NO. 4372.

TWO BLACK SCOTTIES; one male, one female. Please communicate with Owner W. Graham, Mich. 3537.

FOUND—Tan, female, part Chihuahua, part terrier. HO. 0416.

PERSONALS 11

PHONE VIRGINIA RICHARDSON, SHepherd 3680, if you are in need of a loan up to $300 at 2 per cent per month on your signature.

HEMORRHOIDS (piles) eradicated by my own method; result effective for a lifetime or money back. Write for booklet. No drugs. No surgery. Dr. Sommerwerck, 1365 Columbia rd. AD. 0388.

DR. H. W. JOHNSON, DENTIST. Pain teeth repaired while you wait. Room 803, Woolworth Bldg., 608 14th st. nw.

A LOAN UP TO $800
On Your Signature. Call LINCOLN LOAN SERVICE, INC. 7910 GEORGIA AVE. Silver Spring, Md. SLigo 5200.

MOTOR TRAVEL 12

ROOM for passenger to Cincinnati, Wed., Feb. 3. Call EX. 4660, Ext. 740.

INSTRUCTIONS 13

AVIATION—Welding, Diesel, drafting, blueprint reading, aircraft and engine course. Private flying and instruction. WASHINGTON TRADE SCHOOL, INC., 140 Q st. ne. DU. 1876.

CARD punch course. Short, easy. BOYD SCHOOL, 1333 F st. nw. NA. 2338.

CIVIL service course, late edition, many kinds. Boyd Service, 1333 F nw. NA. 2338.

COMPTOMETER COURSE, EASY, SHORT. BOYD'S SCHOOL, 1333 F ST. NA. 2338.

BOYD'S shorthand, typewriting saves time. Boyd School, 1333 F. NA. 2338.

IF YOU are not satisfied with the progress your boy is making in Grades 9-12, call WO. 3113. DEVITT SCHOOL.

HELP, MEN 16

ACCOUNTANT, EXP.
Salary open, for accountant's firm. ATLAS AGENCY, Atlas Bldg., 9th and F.

BARBER wanted at once; good steady barber for well-established shop; salary $60 to $70 a week plus good tips. ME. 9108.

BARBER—For Friday and Saturday. $18 guar. and comm. over $20. 3106 Mount Pleasant st. nw.

BARBER, 1st class, $35 and commission. 1706 Eye st. nw.

BARBER, 1st class, $40 week guar.; good for $50. 437 9th st. nw.

BARBER WANTED—Grafton Barber Shop, 1139 Connecticut ave.

BARBER—$48 week guarantee. Mack's Barber Shop, 845 Upshur st. nw.

BARBER—$35 guarantee and comm. No Sunday or holiday work; short hours. Mirror Barber Shop, 628 E st. nw.

BARBER, American, with good habits, to work in Bethesda, Md.; $48 week guarantee. Job good for $60 or better; haircut 35c, shave 30c; license can be obtained. Call Mr. Simmons, WI. 6367.

BARBERS (2), first class, $40 week guarantee. 8623 Colesville rd., Silver Spring, Md. SH. 7363.

BARBER WANTED. 1133 14th ST. N.W.

BARTENDER
Knowledge of sandwiches, experienced. Good wages. Night work. Apply 1142 Conn. ave. nw. ME. 8624.

BOOKKEEPING machine operator; permanent position. Harry Kaufman, Inc., 1316 7th st. nw.

BUS BOYS DISHWASHERS COLORED. APPLY CERES LUNCH, INC. 1311 E Street N.W.

HELP, MEN 16

BOWLING ALLEY FLOOR MAN. Apply Mr. Kramer, Penn Bowling Alley, 1207 Taylor st. nw., 12-8 p. m.

CLERK for artist supply dept.; 40-hour week, ½-day Saturday; no experience necessary. Phone NA. 6398.

COUNTERMEN—WHITE CERES LUNCH, INC. 1311 E Street N.W.

COUNTERMAN
White. Good wages. No Sundays. 1703 K ST. N.W.

COUNTERMEN—WHITE NEPTUNE ROOM 13th & E Streets N.W.

DISHWASHER or bus boy. Lansmead's Arm Chair Lunch, 831 14th st. nw.

DISHWASHERS BUS BOYS, COLORED NEPTUNE ROOM 13th & E Streets N.W.

DISHWASHER
Male, experienced; $30 per week. No Sunday or night work. Pay on Saturday. Apply at once.
NICHOLS CAFE 614 17th ST. N.W.

DISHWASHERS BUS BOYS COLORED APPLY POMONA CAFETERIA 1307 E Street N.W.

DRIVERS
Experienced. Must Know Northwest Section. Apply J. B. SPUND 3423 Conn. Ave. N.W.

DRIVERS
High school education; local man preferred; 5-day week; good salary to start. 1121 5th st. nw.

ENGINEER
Third Class Permanent Job In Large Apt. Bldg. Conn. Ave. and Davenport Call Manager, WO. 5900

ENGINEER
White or colored; 5th class license; for large apt. bldg. Good salary. Comfortable accommodations. Steady employment. Linkins Co., No. 1 Dupont Circle. DE. 1200.

FREIGHT DRIVERS (2), 75c hour. Apply 4th & E sts. sw. or call NA. 5245.

GENERAL CLERK, $130
Draft deferred. ADAMS AGCY., 204 Colo. Bldg., 14th & G.

JANITOR, colored, with 5th grade engineer's license, wanted at once for new apt. bldg. Good salary, nice apt., permanent position. Call EM. 9551.

LATHE OPERATOR
Steady Work. Apply BOWEN & CO. 4708 BETHESDA AVE., BETH., MD.

MAN OVER 21 to work evenings in store. Apply 1401 17th st. nw.

MAN WANTED. Full or part time; knowledge of massage. MAYFLOWER HEALTH CLUB. 1716 H St. N.W.

Meat Cutters, $35-$45 Wk.
Male and female. Miss Fox, PERSONNEL SERVICE, 1311 G st.

DISTRICT MANAGERS
Wanted for Work in Northeast Section
Must Have Car
Salary and Car Allowance
Apply
2811 16th Street N.E.
Between 4:30 and 8:30 P.M.
Ask for Mr. Lyerly

LABORERS
Long Job
Good Wages
Apply
Defense Housing Project
4800 Nichols Ave. S.W.
Transportation from Nichols Ave. and Chesapeake St. to job will be furnished at 8 A. M.

Mechanic
Experienced in Commercial Refrigeration
Permanent Position
Pleasant Working Conditions
Good Salary
8:30 A. M. to 4 P. M.
District 0637

Assistant to
Laundry Superintendent
(White)
Experienced
Apply Personnel Office
K St. Entrance
Statler Hotel

Porters Grocery Clerks
Hours 9 A.M. to 1 P.M.
Good Salary
Apply
Shoreham Market
2616 Conn. Ave. N.W.

Truck Drivers
White
Salary $2080 Year
No Sunday, No Night Work. No Legal Holidays. Vacations and Sick Leave With Pay.
Apply
1421 N. Capitol St.

HELP, MEN 16

MEN WANTED,
Ages 45-60 to take fare box readings and handle fare boxes. No figuring or experience necessary, no money to handle. Must have a legible handwriting and be active physically as work requires climbing in and out of buses and streetcars. An absolutely clean record of past employment essential. 54-hour, 6-day week—from 6 p. m. to 3 a. m. $140 per month to start, with automatic increases.

ALSO
High school graduates, age 21 to 60, already deferred in the draft, for inside or outside clerical work. Experience not needed. Must be quick and accurate at figures and have a legible handwriting. Six-day, 44-hour week: $100 to $130 month to start, depending upon qualifications, with opportunity for advancement. Apply weekdays mornings.
CAPITAL TRANSIT CO.,
36th and Prospect Ave. N.W., Georgetown. Route No. 20, Cabin John Streetcar.
PLEASE DO NOT PHONE.

MESSENGER
with bicycle, in large real estate office; excellent opportunity to learn business; good working conditions. Apply Mr. Hisle, Cafritz Co., 1404 K st. nw.

MESSENGERS
Day and Late Night Bicycle Messengers, Days
Apply Mr. Cook
POSTAL TELEGRAPH
1418 New York Ave. N.W.

PIN BOYS
Steady or part time work. Apply HI-SKOR BOWLING ALLEY, 719 13th St. N.W.

PIN BOYS
Experienced boys to earn good money. Apply Manager Lafayette Bowling Alleys, 1535 Eye st. nw.

Wholesale Institutional Grocer
Wanted to take charge of warehouse. Good opportunity for one now assisting manager in this line.
State age, experience and present salary. Good opportunity for growing concern.
Box 246, Washington Post

Assistant to
Night Auditor
$125 Per Month
Chance For Advancement
Apply Auditor
Shoreham Hotel

HOUSEMEN and Men's Room Attendant
Several colored housemen; steady, year-round, inside job. Good pay.
Apply at Once Housekeeper
Ambassador Hotel
14th and K Sts. N.W.

BRANCH ASSISTANT
Boys 16 Years of Age
Wanted for Work in Branch Office
Early Morning and Evening Hours
Apply
Mr. Schulz
1346 H Street N.E.
or
Mr. Buskell
2811 16th Street N.E.
DU. 1291
Between 4 and 8 P. M.

ELEVATOR OPERATORS
Men—White
DEFERRED OR OVER DRAFT AGE
Apply in Person
TIMEKEEPER'S OFFICE
Mayflower Hotel

Opportunities for
COLORED MEN
in
THE HECHT CO. SERVICE BUILDING
Immediate openings for colored men to serve in various capacities in our Modern Service Building. Apply Miss Wamsley, 9:30 A. M. to 6 P. M.
The Hecht Co.
Service Building
1400 Okie Street N.E.

STREET CAR BUS OPERATORS WANTED
STEADY WORK
Average Earnings $30 Per Week
NO EXPERIENCE NECESSARY
Training Paid For
Applicants must be at least 21 years of age; in good health; have good vision and be free from color-blindness; approximately 5 feet 6 inches to 6 feet 2 inches in height, and weigh in proportion (about 140 to 225 pounds). Applicants must be persons of good moral character with a clear record of past employment. Motor vehicle operator's permit necessary.
Apply Weekday Mornings or Write for Information
EMPLOYMENT BUREAU
Capital Transit Co.
36th and Prospect Ave. N.W.
GEORGETOWN
Take Route 20, "Cabin John" Streetcar

Bridge

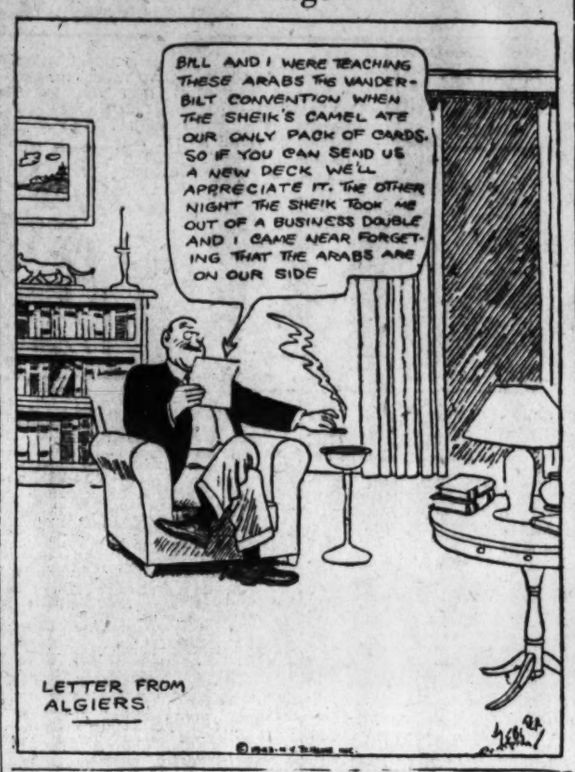

HELP, MEN 16

PIN BOYS
Experience not necessary; full or part time; guaranteed salary or commission. Apply Anacostia Spillway, 2004 Nichols ave. se.

OFFICE MACHINE SERVICE MEN
Citizen, white, experienced on typewriters, calculating or dictating machines. $35 week during training period. Steady increases, permanent position. Must be sober and mature and able to assume responsibility for large organization. State type and length of experience. Box M-933, Washington Post.

BICYCLE MECHANIC
Must Be Experienced
Permanent Position
Good Pay
Apply
738 9th St. N.W.

SHOE SALESMEN
Must be experienced in selling women's shoes
Apply Employment Office
4th Floor
Lansburgh's Dept. Store
7th, 8th and E Sts. N.W.

MECHANICS . . .
MECHANICS' HELPERS
BODYMEN — BODYMEN HELPERS
GAS ATTENDANTS AND GREASE MEN
Wanted By The
PENNSYLVANIA GREYHOUND LINES
Attractive Wages
Apply 1345 New York Avenue N.E.

GOVERNMENT EMPLOYEES
and Others Wanted for
PART TIME WORK
Earn some extra money to pay your income tax or buy War Bonds. Help in the war effort by learning to operate a streetcar or a bus. Experience not necessary. We teach you and pay you while learning.
Need men able to report for work weekdays between 6 a.m. and 8 a.m. and then work for several hours.
APPLY IN PERSON WEEKDAY MORNINGS OR WRITE
CAPITAL TRANSIT CO.
36th and Prospect N.W., Georgetown
Take Route No. 20, "Cabin John" Streetcar

COLLECTOR
for
CREDIT OFFICE
MUST HAVE CAR
Apply Employment Office, 4th Floor
Lansburgh's Dept. Store
7th, 8th & E Sts. N.W.

HELP, MEN 16

The Hecht Co.
F St. at 7th — NA. 5100
has immediate openings for
RECEIVING CLERKS
Learn the fascinating inside story of a huge department store; learn what makes the wheels go 'round. You will be given training by experienced supervisors.
• • •
Also wanted experienced
Radio Benchman
Must have Radio Repairing Experience.
Apply Miss Wamsley
The Hecht Co.
Service Building
1400 Okie St. N.E.

PORTER Colored, for barber shop. 5523 Conn. ave. nw. EM. 8032.

PORTER
Day and night work. 815 14th st. nw.

PORTER
Experience not necessary; steady work; day or night hours; good starting salary with increase later. Apply after 6 p. m. 2004 Nichols ave. se.

PORTERS
Two colored, young. References. 1707 PENN. AVE.

RESTAURANT HELP
All types. Washington Restaurant Association, 2003 Eye st. nw. NO. 7828.

SHORT-ORDER COOK, experienced; no Sundays; good pay. New England Restaurant, 516 9th st. nw.

Timekeepers, $40-$50 Wk.
And payroll clerks, construction experience. Miss Day, PERSONNEL SERVICE, 1311 G.

USHERS DOORMEN
Apply
EARLE THEATER
ROOM 732
8 P. M.

YOUNG MAN, draft exempt, for position in mail room in large newspaper office; 5½ days wk., hours 12 to 9 p. m. Apply in person, weekdays, to Mr. Smith, 1337 E st. nw., Washington Post, between 9 and 4 p. m.

YOUNG MAN
Draft exempt, who has had some bookkeeping experience or has the ability to work with figures. 5-day-week position; good opportunity for advancement. Apply in person to Mr. Smith, Washington Post Bldg., 1337 E st. nw.

PART-TIME MEN
To work as floor men in bowling alley; choice of night or morning hours. Good opportunity with large corporation. Apply Box M-932, Washington Post.

COLORED MAN—Middle-aged; for hall work in apt. house. Good wages. Apply manager, Apt. 401, 1900 H st.

HELP, WOMEN 18

Women—If you don't find your position in the Help Wanted Column today—place a "Situation Wanted" Ad in The Post. A 3-line ad costs only 22 cents.

BEAUTY OPERATORS
Experienced; $30 plus comm. 5-day week. HO. 4300, Ext. 183, or HO. 6565, Ext. 333.

BOOKKEEPING machine operator; permanent position. Harry Kaufman, Inc., 1316 7th st. nw.

BOOKKEEPER
Capable, experienced, permanent position, good salary. Apply Mr. Gross, H. Abramson Co., 7th and L sts. nw.

BOOKKEEPER-TYPIST, $35
Small office. Some editorial work. ADAMS AGCY., 204 Colo. Bldg., 14th & G.

BOOKKEEPERS, $35 to $40. WOOD AGENCY, 710 14th St. N.W.

BKKPRS., $35-$45 WK.
Experienced and beginners. Knowledge typing helpful. Miss Knight, PERSONNEL SERVICE, 1311 G.

CHARWOMAN
Strong, experienced woman preferred to work 7 to 4 p. m. Good starting salary. Anacostia Spillway, 2004 Nichols ave. se.

CLERK for artist supply dept.; 40-hour week, ½-day Saturday; no experience necessary. Phone NATional 6398.

COMPTOMETER OPERATOR, $125. WOOD AGENCY, 710 14th St. N.W.

COUNTER CLERK
Young woman to take classified ads on large newspaper; previous experience in dealing with public helpful. 5-day-week position, hours 2 to 11 p. m., including Sundays. Apply in person to Mr. Smith, Washington Post Bldg., 1337 E st. nw.

COUNTER GIRLS WHITE. APPLY POMONA CAFETERIA 1307 E ST. N.W.

COUNTER GIRL
(White); at Naval Observatory Cafeteria; experience not necessary; $20. Call NO. 9073 before 4 p. m.

GIRLS
18 years or over; high school education; local girls preferred; 5-day week. Apply 1121 5th st. nw.

GIRLS (3)
21-35; interested in physical training; attractive salary. 1327 F st. nw. 401 Franklin Bldg. Call 10-12 only.

HOSTESSES WAITRESSES WHITE NEPTUNE ROOM 13th & E STS. N.W.

LADIES 18-45
$23.50 weekly; refined coworkers and customers. Apply 3101 14th st. nw., 6:30-8 p. m.
Poppino's Fountain of Health

MANICURIST, first class. Apply 506 14th st. nw. Yingling & Johnson.

MASSEUSE; experienced; full or part time. Apply 1429 F st. nw., 2d floor.

MESSENGERS, $100
Must be 18 or over. ADAMS AGCY., 204 Colo. Bldg., 14th & G.

MESSENGER
Young girl for position in executive offices. 5-day week. Applicant should be interested in journalism. Apply in person to Mr. Smith, Washington Post Bldg., 1337 E st. nw.

PIN GIRLS
Experience not necessary; full or part time. Guaranteed salary or commission. Apply Anacostia Spillway, 2004 Nichols ave. se.

POSTING CLERK, $168
KNOWLEDGE TYPING. MISS BLACK. BOYD'S, 1333 F.

RECEPTIONIST
For portrait studio; salary $22 to start. GOLDCRAFT PORTRAITS, 916 13th st. nw.

RESTAURANT HELP
All types. Washington Restaurant Association, 2003 Eye st. nw. NO. 7828.

SECRETARIES for Community Chest and Community War Fund, Publicity Department and Speakers' Bureau. Salary $1500. Half-day Saturday. Some stenography required. These are interesting and unusual jobs, requiring intelligence and initiative. Previous experience not required. Apply between 9 and 5 to Miss Hodgson any day but Saturday, at 1101 M st. nw.

SECRETARY, $1800-$2000
Good at figures. Single. Competent. ADAMS AGCY., 204 Colo. Bldg., 14th & G.

SECRETARY
WITH RESEARCH, STATISTICAL AND LIBRARY EXPERIENCE. MUST BE CAPABLE STENOGRAPHER. GOOD SALARY. CALL RE. 5941.

SERVICE DESK
Young woman for position in circulation department; previous telephone work or experience helpful; 5-day week position; hours, 7 to 4 p. m. including Sundays; off Monday and Tuesday. Apply in person to Mr. Smith, 1337 E st. nw., 9 to 4 p. m.

STENOGS., $200 MO.
Utility, advertising and legal openings. Miss White, BOYD'S 1333 F.

STENOGRAPHER
18-35 years of age, for permanent position with good chance for advancement in local branch office of one of the leading American Fire and Automobile Insurance Cos. 39 hrs. 5½-day wk. Apply 409 Woodward Bldg.

STENOGRAPHER, $35
Good typist for personnel office. ATLAS AGENCY, Atlas Bldg., 9th and F.

STENOGRAPHERS, $150-$165. WOOD AGENCY, 710 14th St. N.W.

TELEPHONE OPERATOR
Apartment building; $80 month. Apply in person. 1833 New Hampshire ave. nw.

TYPIST-CLERK. DOWNTOWN NEW YORK CONCERN HAS SEVERAL OPENINGS. SALARY $75-$95 PER MONTH PLUS LUNCHES. REPLY FULLY, STATING AGE, EDUCATION, EXPERIENCE, IF ANY. BOX M-936, WASHINGTON POST.

HELP, WOMEN 18

TYPIST-P. B. X., $125
ADAMS AGCY., 204 Colo. Bldg., 14th & G.

TYPISTS (2), $1440
ADAMS AGCY., 204 Colo. Bldg., 14th & G.

WAITRESSES WHITE. APPLY CERES LUNCH, INC. 1311 E ST. N.W.

WAITRESS (white), good wages, no Sunday work. Park Inn Cafe, 1017 15th nw.

WOMAN
To learn to attend bar. Will teach all mixed drinks. Night work, 5 p. m. to 2 a. m. Apply
RED CIRCLE NO. 1 MASS. AVE. N.W.

WOMEN—Increased business necessitates placing 3 immediately; real opportunity for those who qualify. RE. 0795.

YOUNG WOMEN NEEDED for messenger work. Apply Western Union, 1317 New York ave. nw., second floor.

YOUNG LADY (white) to work as copy holder; experience not necessary. Permanent job; $20 to start. National Capital Press, 3rd and Florida aves. ne. LI. 6060.

NEEDED AT ONCE 3 STENOGRAPHERS $1620 TO START
AND ONE TELEPHONE OPERATOR. PERMANENT POSITION. W. T. WEAVER, INC. 1208 WISCONSIN AVE. N.W.

L. FRANK CO. REQUIRES OFFICE HELP
Thoroughly Experienced. TYPISTS, CASHIERS, GENERAL CLERICAL
Apply
4th FLOOR
1200 F ST. N.W.

EXPERIENCED TELEPHONE OPERATORS
Apply
Employment Office
725 13th St. N.W.
Monday thru Friday
8:30 A.M. to 5 P.M.
The Chesapeake and Potomac Telephone Co.

HELP, WOMEN 18

BOYD'S shorthand, typewriting, saves time. Boyd School, 1333 F. NA. 2338.

CIVIL service course, late edition, many kinds. Boyd Service, 1333 F nw. NA. 2338.

Girls—White
Apply
Martha Washington Candies
3507 Conn. Ave. N.W.

TELEPHONE OPERATOR
CAPITOL THEATER
ME. 5001

LADIES . . .
for
LIFE INSURANCE DEBITS
28 TO 45 YEARS OLD
Opportunity for energetic and ambitious women to secure positions with large incomes.
•
Apply Between 9 and 3 P.M.
Suite 401
SUN LIFE INSURANCE CO. OF AMERICA
1010 VERMONT AVE. N.W.
Wednesday and Thursday

Elevator Operators
Must Be Tall and Neat With Attractive Personality.
Apply Employment Office
4th Floor
Lansburgh's Dept. Store
7th, 8th & E Sts. N.W.

CLERICALS
Young Women for General Clerical Work
Must Be Typists
Apply
Employment Office
4th Floor
Lansburgh's Dept. Store
7th, 8th & E Sts. N.W.

CASHIERS FOOD CHECKERS
Full Time
$105 per month plus two meals.
Part time, 75 cents per hour.
Needed between 11 A. M. and 2 P. M.
Experienced in handling money.
Salary paid during training period.
Apply
1119 21st St. N.W.

WOODWARD & LOTHROP
Desires the Services of
Saleswomen
Office Workers
Typists
Stenographers
Apply Employment Office
9th Floor
9:30 to 6:00 Daily, Except Thursday, 12:30 Till 9 P. M.

Continued on Following Page.

HELP, WOMEN 18

Continued From Preceding Page.

YOUNG WOMEN
18-55 Years

- As clerks for chain laundry and cleaning stores. Openings throughout city and nearby Virginia.
- Excellent chance for advancement.
- Apply in person—

8:30 to 10 A. M.

SMITH CLEANERS
4913 Georgia Avenue

BOOKKEEPER
Permanent position with established firm. Good salary to start. Splendid working conditions. Half day Saturday. Chance for advancement.

Apply

Mr. Magness

STATE LOAN CO.
3300 Rhode Island Ave.
DE. 5553 Mt. Rainier, Md.

TYPISTS
Young girls who are graduating from school in February, who are interested in learning newspaper work, to work 5 days per week, apply in person to Mr. Smith, Washington Post Bldg., 1337 E St. N.W.

WOMEN WANTED
TO OPERATE STREET CARS—BUSES

$33 Per Week Guaranteed

No Experience Necessary
Training Paid For

Must be 25 to 40 years of age; in good health; minimum height, 5 feet 4 inches; weight at least 130 pounds. Motor vehicle operator's permit not essential; must be able to report for work weekdays between 6 and 7:30 a. m. and again between 2 and 3:30 p. m. and work several hours each time.

Apply Weekday Mornings
Employment Office
Capital Transit Co.
36th and Prospect, N.W.
Georgetown
Take Rout 20, "Cabin John" Streetcar

HELP, WOMEN 18

STENOGRAPHER
Permanent position with established firm. Good salary to start. Splendid working conditions. Half day Saturday. Chance for advancement.

Apply

Mr. Magness

State Loan Co.
3300 Rhode Island Ave.
DE. 5553 Mt. Rainier, Md.

Telephone Operators
Multiple Board
Experience Preferred
Apply Personnel Office
Hotel Statler
K Street Entrance

Typist-Switchboard Operator
Branch office of large corporation will teach P.B.X. operation to qualified applicant. Permanent position; 5½-day week. Opportunity for advancement.

Apply

418 Woodward Bldg.

ACCOUNTING DEPARTMENT
Young girl (typist) for general clerical work. Previous experience in posting or working with figures necessary.

Young woman with previous payroll experience. Good opportunity for advancement.

Junior Clerk: Young girl (typist) to train for clerical duties. Can be 5-day week or 5½ days.

CIRCULATION DEPARTMENT
Young woman (typist) for interesting position in the country circulation department. Five-day week position.

Apply in person to Mr. Smith, Washington Post Bldg., 1337 E St. N.W., 9 to 4 weekdays.

HELP, MEN & WOMEN 19

WANTED
For the Following Positions

MEN
Front Office Clerk
Beverage Controller
Waiters
Housemen
Bus Boys
Dishwashers

WOMEN
Assistant Night Housekeeper
Secretary
Room Service Order Clerks
Elevator Operators
Maids

Willard Hotel
Apply Employment Office
Mezzanine Floor
9 A. M. to 5 P. M.

CLERK
Experienced clerk who likes to work with figures; person must be accurate and have previous experience. No typing required. Interesting 5-day week position. Apply in person to Mr. Smith, Washington Post Bldg., 1337 E st. nw., 9 to 4 weekdays.

HELP, DOMESTIC 20

ARLINGTON—PART TIME
On bus; 1 to 6, no Sundays, $10; g.h.w., laundry. CHestnut 9633.

CHAMBERMAID—To take care of 2 children; live in; private room and bath; have other help; good pay. Phone WO. 3595.

Cook — General Houseworker
Live in or out. Good salary for experienced, willing worker. Private room and bath. 49th st., near Mass. ave. OR. 1537.

Girl for General Housework
Arlington; small home; near bus; must like children; hours 10 a. m. to 8 p. m.; Thurs. afternoon and Sun. off.; good salary. GL. 4963.

G. H. W. $13 and pass; 8 a. m. to 6:30 p. m.; no Sundays. Phone morning or night. WI. 2614.

G. H. W.
Elderly, honest woman; 3 in family; full time; live in or 2-8 p. m. On bus. 4801 48th st. nw. WO. 4801.

General Houseworker—$15
Cooking; no laundry; live in-out. MI. 6936.

G H W., GOOD COOK—Live out; no laundry; private residence, vicinity Connecticut and 8 sts.; adults; $15 and carfare. Local references, health card. NO. 1882.

GIRL (colored) wishes day work, Fri. and Sat. AD. 5719, 7:45 to 8:30 p. m.

HOUSEKEEPER—WHITE
Care for couple, 2½-year girl; live as one of family; small home on bus in Takoma Park. GL. 3747.

HELP, DOMESTIC 20

LAUNDRESSES and cleaners, $3 per day plus fare. Ladies Exchange, 1705 De Sales st. NA. 4365.

NURSE-HOUSEMAID
Partial care of one year and four year old, cleaning, ironing. Own room and bath; $65 month. TE. 1519.

WHITE WOMAN, g. h. w., light laundry; small apt.; hours 9 to 1; $8.50 and carfare; no Sun. 1735 33rd pl. se., Apt. 301

WOMAN, g. h. w., plain cooking, good pay; references. RA. 8059.

SETTLED WHITE WOMAN MAKE HOME WITH FAMILY
Sm. home, N.E. Box 253, Post, or DU. 2496

SETTLED WOMAN
Maid for 11-mo baby; small apt., on carline; 8 a.m.-6 p.m.; no Sun. RA. 2096, eves.

5½-DAY WEEK—$15
COOK-HOUSEWORKER. HEALTH CARD. PREFER LIVE IN. EM. 8480.

NURSERY GOVERNESS
Wanted

Care of 4-Year-Old Child

$20 Week

References Required

415 WOLFE ST., ALEXANDRIA, VA.

Phone TEmple 2288

SITUATIONS, MEN 22

FIRST-CLASS bookkeeper, timekeeper and pay rolls; age 45; $60 minimum. Cameron, ME. 7377.

WINNIE WINKLE — A Little Dignity, Please — By Branner

SITUATIONS, WOMEN 23

HIGH SCHOOL GIRL, 15, white, desires work, 4 to 6; walking distance, 16th and Harvard. AD. 8700, Ext. 108.

YOUNG WOMAN, 10 yrs. secretary exp., desires nongovt. position. Write Box 258, Washington Post.

REFINED colored girl entertainer available for cocktail room. AT. 2355.

COLORED NURSE; practical hospital experience; doctor's reference. Call ME. 1635.

MONEY TO LOAN 26

ON diamonds, watches, jewelry, silverware, etc. No adv. arrangements neces. Lowest int. rates. Rosslyn Loan Co., Rosslyn, Va.

ON DIAMONDS, watches, jewelry, silverware and miscellaneous articles. Louis Abrahams, 3225 Rhode Island ave. ne.

PERSONAL LOAN COS. 28

(Operating under uniform small loan laws)

A FRIENDLY LOAN SERVICE.
H. G. ZWALLY, MANAGER.
AYARES SMALL LOAN CO., INC.
7902 Georgia Ave. SH. 3700.

ALL LOANS AT 2% PER MONTH.
HOUSEHOLD FINANCE CORP.
7914-16 Georgia Ave. SLigo 4400.

NEED EXTRA MONEY?
Only requirements is that you be employed. It costs nothing to investigate. Just phone CLIFF PEARSON, CH. 3224.

EMPLOYED WOMEN — NEED EXTRA MONEY? You can get it on your own signature at low rates. Call MISS WHITE, American Finance Co., MI. 6510.

CONFIDENTIAL
LOANS
TO
Employed Women
ON SIGNATURE ALONE
NEW REDUCED INTEREST RATES
Phone MISS HOOVER TODAY and receive the money today.
SHEPHERD 2500
MARYLAND PERSONAL BANKERS
7912 Ga. Ave., Silver Spring, Md.

PERSONAL LOANS
SIGNATURE AUTOMOBILE FURNITURE

- Monthly Payments at New Low Rates
- Specialized Service for Employed Women.
- Applications by Phone Acted on Same Day.

CONSUMERS CREDIT SERVICE, INC.
Silver Spring, Md. Mt. Rainier, Md.
8513 Georgia Ave. 3327 R. I. Ave.
SIlpehrd 2567 HObart 5029

Domestic Again Reduces Rate
2% Per Month On All Loans
$50 to $300

You cannot borrow from any other small loan company for less than Domestic's new reduced rate of 2% per month. This interest charge is based on the monthly unpaid balance only—not on the original amount of the loan. Regularly employed men and women may borrow on signature only. Special loan department for women.

SCHEDULE OF PAYMENTS—SELECT THE PAYMENT THAT FITS YOUR BUDGET

Cash You Get	4 Mo.	6 Mo.	8 Mo.	10 Mo.	12 Mo.
$ 50	13.13	8.93	6.82	5.57	.....
75	19.70	13.39	10.24	8.35	7.09
100	26.26	17.85	13.65	11.13	9.46
150	39.39	26.78	20.48	16.70	14.19
250	.....	44.63	34.13	27.83	23.64
300	.....	53.56	40.95	33.40	28.37

DOMESTIC
Finance Corporation
A Small Loan Corporation

Silver Spring, Md. Opp. Bus Terminal Cor. Georgia and Eastern Aves. Phone SHep. 5450 Mt. Rainier, Md. 3201 R. I. Ave. MIch. 4674

Rosslyn, Va. Arlington Trust Building Second Floor CHest. 0304 Alexandria, Va. 2d Floor 815 King St. Phone ALex. 1715

"A Friendly Place to Borrow"

REAL ESTATE LOANS 29

MONEY ON SECOND TRUST.
We will buy second-trust notes. D. C., nearby Md or Va. Reasonable rates. NATIONAL MORTGAGE & INVEST. CORP. 1312 New York Ave. N.W. NA. 5833.

BUSINESS OPPS. 33

APARTMENT, boarding, rooming houses wanted immediately. Clients waiting. JOHN J. McKENNA. REpublic 5345.

BEAUTY SHOP Best location; newly equipped. Berwyn 266-W Sun. or NO. 5242, week.

BOARDING AND ROOMING HOUSES WANTED AT ONCE
EDWIN L. ELLIS REPUBLIC 5140.

RESTAURANT BARGAINS.
Rent, $90. Doing $750 wkly.....$5,500
Rent, 65. Doing 500 wkly..... 3,800
Rent, 50. Doing 500 wkly..... 1,250
Rent, 125. Doing 800 wkly..... 5,500
Cafeteria, doing $500 wkly..... 2,200
All on Liberal Terms.
R. M. De SHAZO—M. C. RESSEGER.
1123 14th St. N.W. NA. 5520.

2110 BANCROFT—$18,500, 10% return; 3-year lease; $2000 cash. ME. 4302.

ROOMS, FURNISHED 37

Check the following rooms and if you need additional assistance—place a WANTED-TO-RENT ad in The Post. An experienced ad-writer will gladly help you. Call NAtional 4200, Extension 391.

A ST. NE., 324—Girl to share large front twin bedroom; prefer Govt. worker.

CHEVY CHASE (3367 Military rd.)—Gentleman; conv. transp.; uni. ph. EM. 7688.

CHEVY CHASE—Two rooms in pvt home; pvt. bath adjoining; officers preferred; bus at corner. OR. 6784.

CHEVY CHASE D. C., 3914 Morrison st.—Master bedroom, twin beds, private bath, $15 week; single room, $8 week; near bus line; unlimited phone; private family; gentlemen only. ORdway 4976.

CONN. AVE. 2737—Room with twin beds for 2 gentlemen; unlim. phone. AD. 0517.

CRITTENDEN ST. NW., 408—Large front rm.; Gentile girls. GE. 8339.

EMERSON ST. NW., 918—Large front rm., private phone extension. Jewish home. No other roomers. RA. 0441.

G ST. NW., 2028—Lg. frt. dble. rm., twin beds, 3 windows, shower with mirror for shaving; gentlemen.

ROOMS, FURNISHED 37

GEORGIA AVE. NW., 7440.—Large, attractive room, bath and shower; girls; twin beds; uni. phone; trans. at door; $20. TA. 6012.

GIRARD ST. NW., 1343—Young lady to share lg. frt. rm., $17 per mo. AD. 2391

GIRARD ST. NW., 1343—Young man to share lge. frt. rm., $15 per mo. AD. 2391.

GLOVER PARK—Large master bedroom, next bath; laundry facilities; unlimited phone; suitable 2 to 4 girls; private home. EM. 6948.

ILLINOIS AVE. NW., 5000—Rm. share with another girl; laundry priv.; unlim. tele.; pvt. family; exp. bus at door. RA. 8907.

KANSAS AVE. NW., 3829—Beaut. dble and triple rms.; also share rms. in lovely Jewish home; conv. transp. Reas. Ladies or gentlemen. TA. 4845.

LINCOLN PARK—Young man to shr. dble frt. rm.; twin beds; newly furn. and decorated; half block streetcars; uni. phone; private home. FR. 4633.

NEWTON ST. NW., 1514—Newly dec. and furn.; bright rooms with running water, shower bath; dbles.; reasonable rates; best transp. to all depts.; ladies only.

PARK RD. AND 14TH ST. AREA—Georgia girl, husband in service, wants roommate. TA. 6420.

PENNA. AVE. SE., 3350—Master bedroom, 1st floor front; built-in closets; private bath and shower; bus at door; Navy officers preferred; $60 month. AT. 5232.

R ST. NE., 225—Large front room, semipvt. bath; suitable for 2; unlimited phone; conv. transportation. AD. 5583.

R. I. AVE. NE., 302—Sgle. rm., unl. ph.; $15 mo. Man only. NO. 2210, aft. 6 p. m.

SHEPHERD ST. NW., 948—2 adj. twin bedrms.; ref. ladies; c. h. w., laundry priv.; gas heat. RA. 3129.

SILVER SPRING, MD. (9217 Flower ave.) Bet. two buses. Private home; newly furn. dble. rm.; gas heat, breakfast priv.

SPRING RD. NW., 1325—Large rm. for 1 or 2; private home, ½ block trans. TA. 4929.

SPRING VALLEY, Wesley Hgts. vic. (20 min. d'town)—Lge. air-cond. bed-living chamber; built-in cases; adj. bath. Cultured man. Ref. $75. EM. 3364.

TAKOMA PARK—Corner room for 2; twin beds, innerspring mattress, gas heat; short walk to express bus service. SLigo 2496.

WEST VA. AVE. NE., 1607—2 furn. rms., each rm. suit. for 2; uni. ph.; nr. Trinidad bus line. LU. 7673.

WOODLEY PLACE NW., 2711—5 windows, twin beds, unlimited phone; close to transportation; gentleman. CO. 1571.

6TH ST. NE., 2707—Front room, next bath, for 1 or 2; conv. trans.; after 5 weekdays, AD. 3619.

8TH ST. NW., 4315—Business girl share twin bedrm., next bath; c.h.w.; gas ht.; unl. ph.; 1 blk. transp. TA. 4023, aft. 7.

9TH ST. NW., 6321—Newly furn. bedroom, twin beds, innersp. mattresses; ½ blk. Ga. ave. cars; coal heat; men; $22.50 each. RA. 5688.

15TH ST. NW., 4618—Girl share attr. dble. or twin rm., pvt. bath; laun. priv.; unl. ph.; blk. cars, buses; pvt. home. TA. 6817.

16TH ST. NW.—Exclusive residence, large room, bath; one or two gentlemen; references required. RAndolph 6266.

28TH ST. SE., 1712—Nicely furnished single room, next bath; convenient transportation. Gentleman only. LI. 1737.

30TH ST. NW.—Small room for girl in private home. MI. 2343.

37TH ST. NW., 1908—Single room; in private home; single gentleman or student. WO. 5442.

WELL-FURNISHED room. Jewish family. Convenient transportation. HO. 8738.

DOUBLE ROOM, twin beds, for 2 refined, employed, young women; N.W. section; semi-pvt. bath. AD. 6803 after 6 p. m.

WAR COLLEGE VIC.—Warm bed-sitting room; gentleman. MEt. 1856.

TRIPLE rm.; sgle. beds; new maple furn.; pvt. pch.; unl. ph.; 3 g'tlle girls. TA. 6827.

LARGE master bedrm., private bath, unl. phone; gentle gentleman; $50; conv. transp.; private home. GE. 1828.

NR. Navy Medical Center, Natl. Institute of Health—Large rm., $30 sgle. or $40 dble.; 2 blks. to bus. WI. 3625.

LARGE, nicely furn. front room, next bath; gentleman. TR. 1571 after 6 p. m.

DOUBLE rm., twin beds; conv. car, bus lines. Call after 5 p. m. MI. 1378.

DOUBLE room, twin beds, for 2 refined employed young women; N.W. section; semipriv. bath. AD. 6803 after 6 p. m.

SGLE. rm.; pvt. home, residential sec.; no drinking or smoking; ladies only. DE. 3182

AVAILABLE NOW—Large room, twin beds, private bath, in new country home; $40 mo. Meals if desired. 3 blocks from bus or share car. ELmwood 537.

VAC. in large dble. warm room; twin beds, share with nondrinking, nonsmoking girl; home priv.; good trans. CO. 0347, 9 to 5 p. m.

LARGE double front room with private bath. One large single room; coal heat; ½ block car line. N. W. section. Navy officers or commissioned Navy men only. HO. 5089.

NICE twin-bed bedrm.; pvt. lavatory and shower. Easy transp. RA. 2063.

LARGE front twin bedroom; 2 gentlemen. Private home, 1 blk to bus. MI. 5307.

VICINITY 49th and Mass. ave. nw.; 2 comf., attractive single rms., bath with shower; gentile gentlemen; $20. WI. 6345

WARDMAN PARK VIC.—Young man share twin bedrm.; 2 expos.; next bath and shower; private home. AD. 1230.

COLORED—Gresham pl. nw., 629—Furn. rm., empl. woman; no cooking. CO. 2389.

ROOMS, SUBURBAN 38

ARL., VA.—Single rm., next to semipriv. bath; private home; gentleman. CH. 3685.

ARLINGTON—1 dble. rm., suit. for 2 gentlemen, $40 month, and 1 single, $20 month. CHestnut 3335.

HOUSEKEEPING SUITES 41

C ST. SE., 121—1 room, all conveniences; quiet, daytime employed gentile lady.

F ST. N.W., 2135—One or two girls; studio room; sink, grill; $9. DI. 2135.

NO. CAPITAL ST., 1320—Entire 2nd floor, 2 large bedrms. and kitchen, semibath. Walking distance downtown.

9TH ST. NW., 5733—Sgle. 1 h. k. rm. for girl; compl. with use elec. Frigid., stove; everything furn.; laun. priv. GE. 1775.

LGE. FRT RM., twin maple beds; 2 young girls or young married couple. Home and cooking priv. HO. 8343.

N.W., south front 1 h. k. room; light, warm; gentile lady; $32. RA. 3460.

ROOMS WANTED 42

2 OR 3 ROOMS; family 4 adults; with or without kitchen priv. RA. 0192, 7-9 p.m.

UNFURN., over store, 1-2 rms.; permanent D. C. settled lady. MI. 4235.

REFINED LADY desires room in apartment or private home, in vicinity 16th st. or Columbia rd. References exchanged. Box 259 Washington Post.

QUIET, comfortably furn. room with priv. or conn. shower bath, by man, age 50; preferably as sole guest in refined gentile home, conv. to transp.; max. ½ hr. to Mall. Give price, location and clear description. Box M-937, Washington Post.

ROOMS WITH BOARD 43

CHEVY CHASE, D. C.—For Govt. girls, 1 triple, 1 dbl. rm., $50 mo ea WO 9635.

CLIFTON ST. NW., 1433—Vacancies for refined young people; home cooking; ½ block swift bus line. NOrth 9853.

CRESTWOOD CLUB (4107 Conn. ave. nw.) Triple rm. for 3 girls; also girl to share room OR. 1217.

DUPONT CIRCLE—Jewish; large room, twin beds, for 2-3; priv. NO. 4005.

PARK RD. NW., 1929—Yng. man shr. rm. with another; $4 wk.; board opt. AD. 0842

S ST. NE., 302 (car at door)—Vacancy, frt rm.; gentleman. $9 week. DU. 6138.

14TH ST. NW., 5215 (on car line)—Twin bedrm. for young lady to share; all home priv. Excel. Kosher cooking. TA. 5188.

17TH ST. NW., 1309—Walking distance; triple room; men or women; also man to share double. HO. 9335.

22D ST. N.E., 3313—Double room with single beds; young lady; $40. AD. 3752

GIRLS Vacancy for 2; priv. home; unlim. phone; laundry incl.; 30 min. d'town; conv. trans. EM. 9446.

COMF. ROOM; HOME COOKING SERVED FAMILY STYLE; ½ BLK. BUS. LU. 2132.

CHILDREN BOARDED 45

WANTED—Daytime care of year-old child, near home; vicinity of Franklin and 12th sts. ne. AD. 9188 after 7 p. m.

CHILDREN BOARDED 45

BABIES' NURSERY
Beautiful day and boarding nursery with plenty playland. SUPERVISED BY NURSES. Taking children ages 4 MOS. TO 3 YEARS. CALL OX. 2288.

HILLCREST—Mother's care given to children, by day. Nursery to play in. FR. 2012.

COUNTRY BOARDING SCHOOL, boys, girls 2-14 years. High standards. Ideal location. Reasonable. 18 mi. from Phila. Address Tanglewood School, Cheyney, Pa.

NURSERY
Fairie Friend Nursery has vacancies for few children. Call GL. 1923.

TABLE BOARD 46

EYE ST. NW., 1824—Newly furn. dining rm.; ladies, gentlemen; $4 wk., $15 mo.

CONVALESCENT HOMES 47

HILLCREST CONVALESCENT HOME ON BALTO. BLVD.—Priv. and semipriv. rms., 24-hour nursing care. Call Berwyn 208.

APARTMENTS, FURN. 50

Check the following apartments and if you need additional assistance—place a WANTED-TO-RENT ad in The Post. An experienced ad-writer will gladly help you. Call NAtional 4200, Extension 391.

C ST. SE., 121—Small; all conveniences; quiet, daytime employed man and wife, gentiles.

CONN. AVE.—Large 1-room air-conditioned apt. in new bldg. (near Wardman Park Hotel); quiet; conv. trans. CO. 5978, 5:30 to 7:30 p. m.

SOUTHERN AVE. SE., 400—Mod., b'ment apt., country home; blk. bus; quiet gentile couple; $58.50. Also 2d fl. apt. LL. 5059.

V ST. NW.—2 rms., attractively furn.; pvt. bath. Avail. immediately. DE. 3330.

20 MIN. FROM WASHINGTON ON BALTO. BLVD.—Two 2-rm. furn. apts. and rooms and board. Laurel 258.

ONE GIRL to share 5-rm. furn. apt. with 3 others; very nice, with fireplace; near express bus line. Call SLigo 9062, after 6 p. m. or any time Sunday.

2 GENTILE GIRLS, Gov't. employes, to share apt. N.W. section. CO. 8305 after 7 p. m.

JEWISH girl to share attractive apartment, complete maid service; total cost under $45 month. NO. 3130.

YOUNG lady to share attr. 2-rm. apt. with 2 other girls. TR. 1069, after 7 p. m.

SWAP 3-RM. FURN. APT.
For 1-2 rms. apt. Silver, RE. 6700, Ext 5468.

APTS., UNFURNISHED 52

TRADE NEW UNFURN.
2-bedroom apt. (garage), SE., for 2 or 1 bedroom apt. NW.; prefer Conn. ave., near Chevy Chase Circle. Call OR. 5480.

APARTMENTS WANTED 54

2 NAVY OFFICERS are most desirous, anxious, etc., to obtain a 1 or 2 room furnished apt., N.W. section. RE. 7400, Ext. 5376, or HO. 5741.

SMALL furnished apt., N. W.; prefer 16th st. area; needed urgently by young woman to be attached to foreign delegation. Box M-915, Washington Post.

BUSINESS EXECUTIVE desires unfurn. or furnished 2-bedroom apt.; N.W., close-in. Lease or sublease, or buy coop. apt. NA. 3934, ext. 45, weekdays.

FURN. APT. OR ROOM WANTED. PREF. N.W. OR NR. PENTAGON BLDG. CALL YOUNG ARMY OFFICER AND WIFE FM. 4586, OR RE. 5386, AFTER 6.

UNFURNISHED HOUSE or apartment—Must have two (2) or three (3) bedrooms. Box 252, Washington Post.

YOUNG business woman desires 1-room, kitchenette and bath, furnished apt. in N.W. section. About 160. References Phone EX. 6500, Ext. 2395.

TWO ARMY OFFICERS desire furnished apt. RE. 6700, Ext. 74998.

DIPLOMAT DESIRES FURN. ROOM, bath, kitchenette, studio; preferred in N.W. section. CO. 1630, Ext. 36.

WIDOW desires to share 2 or 3 bedroom apt. attractively furn.; will pay up to $100 month. RA. 5982.

2 EMPLOYED women desire furn. or unfurn. apt. with bedroom; smaller apt. consid.; permanent. RE. 7400, Ext. 61488.

CONVENIENT—2 to 3 bedroom house. Furnished or unfurnished. Columbia 4438 eves.

LAWYER wishes N.W. area, good residential neighborhood; furn. apt. or house for family of 4 for duration or owner's convenience; "Cleveland Park" preferred; refs. given. Call ME. 0634 during day.

YOUNG professional worker would like to move into furnished apt. with another young man of cosmopolitan background. HO. 0500, Ext. 609.

Naval Officer and Wife
desires 2-bedroom unfurn. apt.; nearby Va. preferred. RE. 7400, ext. 2323.

FURNISHED for COUPLE
Something nice; N.W. section; permanently employed adults. RE. 7500, Ext. 5569

O give me a home
Near the buses that roam
To the Navy Department each day.
Then ne'er will be heard
A discouraging word,
And our hearts will be happy and gay

O show us two rooms
With a kitchen and bath,
A store within five or six blocks.
Then we would not exchange
Our home—with a range
For all of the gold in Fort Knox.

Call OL. 0965 After Six
MR. STANLEY

HOUSES, FURNISHED 57

DUPONT CIRCLE VICINITY.
8-room home, beautifully furnished; 4 bedrms., 2 baths library, living rm., dining room, kitchen. Coal furnace. Auto. hot water. Kelvinator. For small, high-class family. Owner reserving 1 bedrm. Rent $150. Phone owner, NO. 0542, 2-5 p. m.

OWNER of large modern country home, 8 miles from Richmond, college graduate mother of 3 small children, husband in Washington, wants congenial mother to share home, swimming, companionship, expenses and vicissitudes of war, for duration. Cromwell, DI. 8118.

HOUSES, RENT, SALE 62

BEAUTIFUL HOME on Connecticut ave., near Shoreham—Spacious living rooms, library, 6 bedrooms, 4½ baths, 3 fireplaces, 2 sun-sleeping porches. Rent $300 or sale considered. CAREY-WINSTON CORP., 739 15th st. nw. RE. 3733.

WANTED TO RENT 63

FURNISHED OR UNFURNISHED by employes of Capital Transit Co. Write Housing Division, 36th and Prospect ave. nw., giving full information.

FURNISHED house or apt. of 2 bedrooms desired by adults any time; N.W. or nearby; $75-$100. Phone TA. 9512.

APARTMENT WANTED—Furnished or unfurnished; modern; living room, bedroom and bath; convenient transportation. Box 213, Washington Post.

HAVE CLIENTS for houses, furnished or unfurnished, $75 to $200 month. Call Mr. Johnson, EM. 1290, until 9 p. m. F. A. Tweed Co., 5504 Conn. ave.

NAVAL OFFICER desires 2-bedroom apt. or house, furn., in Arlington; stationed permanently. Box 255, Wash. Post.

$10—FINDER'S FEE. Will pay for information leading to rent of small apt or house, furnished or unfurnished Conv. to Pentagon Bldg. Rent up to $75 mo. Write Box M-934, Washington Post, giving rental and location.

PLEASE!!!
2-4 bedroom house or apt. unfurnished; N.W. section preferred; excellent references. Will pay up to $150. EM. 7633.

ARMY COLONEL
Desires 2-3 bedroom house, unfurnished. Will pay well. Can assure excellent care of property. Call EXecutive 7700, Ext. 527, between 8-5. After 5 p. m., Ext. 499, Colonel Eubank.

DESK SPACE, RENT 67

DESK SPACE Available in law office. ME. 4300.

STORES FOR RENT 69

LARGE STORE at Wisconsin ave. and Van Ness st. nw.; about 34x90 feet.
LINKINS CO., 1 Dupont Circle.

GARAGES FOR RENT 70

BETWEEN 13th and 14th sts. nw. (1300 blk. Clifton st.)—1-car garage. DI. 0892.

BUSINESS PROP., RENT 78

NEAR 14TH AND K STS. N.W.
Four-story loft building, about 7,000 sq. ft. of floor space; elevator; available immediately. LINKINS CO., 1 Dupont Circle.

SALE INVEST. PROP. 81

FOUR-FAMILY all brick detached apt.—Rare opportunity to realize excellent return on well rented new property. Phone OL. 5338 or 3459.

SALE, D. C. HOUSES 83

CHEVY CHASE, D. C.—10 large rooms, 2-bath brick; express bus; decorate to suit; $17,500; $2,500 cash, balance like rent. FULTON R. GORDON, Owner, 1427 Eye st. nw. Call District 5230 until 9 p. m.

INGRAHAM AND 14TH STS. NW.—Center-hall colonial, corner location, detached garage; lot 50x110; gas heat; living room, dining room, kitchen and screened porch on first floor; master bedroom with private bath, and 2 other large bedrooms with bath and inclosed porch on second floor; 2 bedrooms and bath on third floor; unusually large closets; completely weatherstripped; excellent streetcar and bus transportation; house and surroundings in first-class condition. Can be seen by appointment. $15,500. Call GE. 7157.

BRICK BUNGALOW (No. 2 Houston st., Takoma Park)—Living room with fireplace, two bedrooms and bath; full basement; coal hot-water heat, 2-car garage. Lot 100 feet. $5,750. Eves., GE. 8114.
ROBERTS E. LATIMER. GE. 1266.

IMMEDIATE possession, Chevy Chase, D. C. 6 large rooms, 2 baths; oil heat; large veranda; decorate to suit; $12,500; $1,000 cash, $100 monthly. FULTON R. GORDON, Owner, 1427 Eye st. nw. DI. 5230, until 9 p. m.

POSSESSION with deed, nr. 15th & Decatur; 7-r., 2-b.; a.m.i.; $9,750 cash. Nr. Walter Reed, Takoma sec.; 6-r.&b.; a.m.i.; $6,500; $750 down. BROOKLAND, 1st com.; 7-r.&b.; a.m.i.; $7,950; easy terms. 21st st. rd., Arl., Va.; 6-r&b.; $5,500; $500 down, $52 mo. Desirable list D. C., Md., Va. N. E. RYON CO., NA. 7907, GE. 6146.

NR. 16th & NEWTON N.W.
$8,750—Attractive 8-room and bath (4-bedroom) home, 2 stories; hot-water heat; lot 50x100; vacant; quick occupancy.
L. T. GRAVATTE
729 15th. Realtor. NAtl. 0753.

IMMEDIATE POSSESSION
Owner sacrifices practically new 18 ft. semidetached home; 6 rooms* and bath, recreation room with lavatory, large attic; automatic gas heat; lot 30x140. Just off Minn. ave. and convenient to everything. On bus line. Terms. Less than rent. Call NAt. 1613.

$4,750
NEAR MacARTHUR BLVD.
Immediate possession; detached, 6 rooms and bath, h.-w. h. (coal), garage; large lot. Near War Dept. Map Division. Terms.
A. D. CRUMBAUGH
4908 Wisc. Ave. Realtor. WO. 1-3-6-4.

VACANT—MOVE IN
Otis Pl. NW.—Semidet. brick; 6 rooms, bath, auto. heat, porches, garage, etc. Conveniently situated. Excellent condition. Only $5,950 on terms.
"YOUR NEIGHBOR BOUGHT FROM US"
Leo M. Bernstein & Co. ME. 5400

An Excellent Guest House
Recently renovated and completely refurnished with new furnishings, offered for sale, including the building, at a very reasonable figure. The house is located just a few doors from the intersection of 16th and Newton sts. nw., adjacent to shopping area and transportation facilities. Monthly income $670 with a waiting list. This house must be seen to be appreciated. Make an appointment by calling AD. 7900.

UNUSUAL VALUE—$12,950 ON CONNECTICUT AVE.
Situated just north of Nebraska avenue in a neighborhood of unquestioned desirability, convenient to everything, this substantial semidetached brick home contains 4 bedrooms, 1½ baths, enclosed sleeping porch, first-floor den, automatic heat. An unusually nice deep yard. For details call Major Yancey, CO. 0346.
FRANK S. PHILLIPS, DI. 1411.

COLORED—Near 3rd and S nw.; 6 rooms, h.-w. heat (gas), 2-car garage; weatherstripped and insulated; 1½ baths; excellent cond.; terms. Mr. Wills, HO. 2827.

COLORED—500 block Irving st. nw.; 5 rooms, bath, h.-w. heat, electricity; first-class condition; $4,950; $750 cash.
EMPIRE REALTY CO.
1420 Irving St. N.W. AD. 7901.

HOUSES WANTED 84

PRINCE GEORGES CO.—Houses and farms for sale or rent. O. B. ZANTZINGER, JR., 5815 Wash.-Balt. Blvd. WA. 1819.

I PAY HIGHEST ALL CASH PRICES FOR D. C. PROPERTY.
No commissions—Prompt settlement. Call or write E. L. Wills, 207 Fla. ave. nw. DE. 1160 or Evenings HO. 2827.

CASH—Brick, frame houses, D. C. only. Quick settlement. E. A. Garvey, 1 Thomas Cir., DI. 4508. Eve., Sun., GE. 6690.

DESIRE detached brick home in good nw. location D. C. First floor lavatory & den or bedroom, gas heat; up to $16,000. ADams 4786. Write Mr. Bailey, 1435 Meridian st. nw.

WE NEED LISTINGS of moderate-priced residential properties, Northwest and Northeast. Phone, write or call
WAGGAMAN-BRAWNER REALTY CORP.
1760 Eye St. N.W. ME. 3860.
HAVE CLIENTS
For moderate priced houses, apts. in D. C. Will pay cash—Quick settlements. Phone or write EMPIRE REALTY CO. 1420 Irving St. NW. AD. 7901.

SALE OR EXCHANGE 85

90 A. fine blue grass land, all in cultivation; plenty alfalfa and grass; 10-r. house, 2 baths, electricity, large spring. Close to fast-growing city on Route 522.
SECURITY LAND CO.
Cedarville, Va.

SALE SUBURBAN HOUSES 86
—MARYLAND—
BETHESDA
Painted brick, 1 year old; 3 nice-size bedrooms and 2 baths, recreation room with fireplace and asphalt tiled floor; gas heat; attached garage; $10,950. Sun. WI. 5707.
W. L. LEBLING. WIs. 1122

BETHESDA—Brick Colonial, 6 rooms, 1½ baths; attached garage; basement toilet; wooded lot; $1,500 cash will handle.
GRAHAM-HALL, WI. 3250.

CHEVY CHASE, MD.
4 BEDROOMS—2 BATHS
Lovely brick home near Wisc. ave. bus line—7 rms.; auto. heat; 2-car garage. Perfect cond. Can give possess. Less than $12,000. DIXIE REALTY CO., NA. 8880.

Chevy Chase, Md.—$16,950
Very attractive center-hall Colonial brick; first-floor lavatory, 3 bedrooms, 2 baths and an inclosed and heated sleeping porch on the second floor; large storage attic; large screened porch off living room; spacious lot; excellent location. Immediate possession. BOSS & PHELPS (Exclusively), NA. 9300. Call Mr. Addison.

NORTH WOODSIDE, handy to bus, junior high school and stores. On fine lot 196 ft wide. Owner uses the first floor with its 5 rooms and bath; rents 4 rooms and bath on second at $55, and 3 rooms and bath on third at $45, to model tenants. The house is well onto a century old, has hot-water heat with automatic stoker and the 3 refrigerators and furnishings of second and third floors are included at the price, $13,500.
LOUIS P. SHOEMAKER.
1719 K St. N.W. NA. 1166.

TAKOMA PARK
A new brick home, 3 bedrooms, bath; corner lot; gas heat; close to bus. Reasonable terms.
COLLIER-BLADY
9634 Colesville Rd. SH. 2352-ME. 1234.

SALE SUBURBAN HOUSES 86
—MARYLAND—

BUNGALOW—NEAR SUITLAND GOVT. BUILDING—$6,250.
Attractive home, ½ block from Marlboro pike, nearly new, 5 rms. and bath; vacant in a few days. Be sure to see it today.
ADELBERT W. LEE.
3211 Pa. Ave. S.E. LI. 1000.

LIBRARY with FIREPLACE
Center-

Radio Programs and Highlights

Reception for the Stars. Celebrities of stage, screen and radio are greeted by Commissioner Russell E. Young, with Dean Murphy acting as emcee. WINX, WMAL, WOL-11:00 a. m.

Hazel Howard, woman's editor at WPB, joins Sylvia Milrod of Victory Starts at Home to tell Washington women exactly what's in store for them during 1943. WINX—11:30 a. m.

Secretary of Agriculture Claude R. Wickard will discuss how the farmers can help rid the Nation of Infantile Paralysis. WMAL—12:30 p. m.

Charles P. Taft, head of the Office of Defense Health and Welfare Service, will tell the war story on health. WWDC—12:45 p. m.

School of the Air presents Frank Ernest Hill interviewing Jan Struther, author of Mrs. Miniver. WJSV—3:00 p. m.

Concert Program, with Lucille Manners singing "The Man I Love," and Ross Graham, "Carry Me Back to the Lone Prairie." Chorus and orchestra under the baton of Frank Black. WRC—8:00 p. m.

Meet Your Navy. Talented "Blue Jackets" from the Great Lakes Naval Training Station will present a program in celebration of our President's Birthday. WMAL—8:30 p. m.

John J. McGrath, supervisory agent Fifth District, will tell the important part the Secret Service is called upon to play in the war effort. WWDC—8:45 p. m.

Screen Actor George Raft plays the lead in Charles Martin's adaptation of the picture, "The Glass Key." WJSV—9:00 p. m.

Walter Compton interviews Mrs. Winthrop Aldrich of the OCD, who will outline the newest measure of the OCD for protection on the home front. WOL—9:30 p. m.

Comedy Caravan. Special lyrics written to the melody of "The Beer Barrel Polka" by Lieut. Clarence Oakes, will be featured in an ensemble called "Here Comes the Navy." WJSV—10:00 p. m.

Rita Hayworth will guest with Tommy Riggs and Betty Lou on their first show at this new hour. WRC—10:00 p. m.

Treasury Star Parade presents a dramatization of the legend of the great bronze bell which symbolizes Czech resistance to the Nazi aggression—"The Bell of Tarchova." WINX—11:15 p. m.

Friday, January 29 — Washington — Eastern War Time

WMAL 630KC 478M	WRC 980KC 316M	WOL 1250KC 229M	WINX 1340KC 250W	WWDC 1450KC 250W	WISV 1500KC 206M
News, 6-7; Prelude, 6:05; Hit'mark, 7:15 & 8; Claude Mahoney, 7:45.	News, 6, 7, 8; Bill Henson, 6:05, 7:15, 8:15; Richard Harkness, 6:05.	Dawn Patrol to 6:30; News, 6:30, 7:30, 8:30; Art Brown to 8:30.	Jerry Strong, 6, 6:45, 7:05, 8:05; News, 7, 8, 9.	Sunrise Serenade, 6, Crowley, 6:45, Brokenshire, 7-9, News, 8-9.	Sun Dial 6 to 9:45. News 6,6:30,7,7:30, News of World, 8 Elinor Lee, 8:55
9:00—Breakfast Club	Mary Mason	Art Brown at the Organ	News Roundup	Captain Cash; Judy Garland	Arthur Godfrey
9:15—Breakfast Club	Mary Mason	Homemakers	Widow Brown	News; Alice Lane	"Sun Dial"
9:30—Breakfast Club	News, Benghart	Homemakers	Win Money From WINX	Harry Horlick	"Sun Dial"
9:45—Breakfast Club	Rhyme Time	Homemakers			Home Service
10:00—Market Basket	Robert St. John	Homemakers	Reception for the Stars	Cash; Quartette	Valiant Lady
10:15—Roy Porter	The O'Neills	Mr. Moneybags	Traffic Court	Town Crier	American Stories
10:30—Pin Money	Helpmate	Morning Serenade	Traffic Court	J. Herrick Hall	Honeymoon Hill
10:45—Pin Money	American Woman	Morning Serenade		Between the Lines	Bachelors Child'n
11:00—Movie Stars	Road of Life	Reception for the Stars	News; Hawaiians	Captain Cash; Harmony House	Keeping in Step
11:15—Movie Stars	Vic and Sade	President's Conf.	Joyce Romero	News; Dinah Shore	Second Husband
11:30—Mile 'o Dimes	Snow Village	Boothby Menzell	Victory at Home	Kenny Baker	Bright Horizon
11:45—Reiser Duo	David Harum		Hymn Time		Aunt Jenny
12:00—News, Rogers	News; Acres	Beake Carter	News Roundup	Password, Please	Kate Smith Speaks
12:15—Little Show	Words and Music	Bill Hay Reads	Just Lee Everett	Rev. D. B. Clifford	Big Sister
12:30—National Farm	Devotions	Warfare	Navy	Dixieland Jamboree	Helen Trent
12:45—4 Home Hour	Matinee Today	Center Band	Band	Wash. Headlines	Our Gal Sunday
1:00—News	Matinee Today	Russ Hodges' Sports Page	News; Tony Wakeman	Captain Cash	Life Beautiful
1:15—Open House	Matinee Today	Strictly Personal	Tony Wakeman	Concert Hour	Ma Perkins
1:30—Open House	Matinee Today	Mr. Moneybags	Tony Wakeman	Concert Hour	Vic and Sade
1:45—Open House	Carey Longmire		Tony Wakeman	Concert Hour	The Goldbergs
2:00—Open House	Light of World	Russ Hodges' Sports Page	News; Tony Wakeman	Concert Hour	Young Dr. Malone
2:15—Amer. at Work	Lonely Women	Russ Hodges' Sports Page	Music	Concert Hour, Vincent Lopez	Joyce Jordan
2:30—Musical	Guiding Light		Music	On Stage	We Love & Learn
2:45—Matinee	Betty Crocker				Pepper Young
3:00—Musical	Mary Marlin	News	Tony Wakeman	Captain Cash; Sweet and Swing	American School of the Air
3:15—Matinee	Ma Perkins	Russ Hodges	Tony Wakeman	News; 1450 Club	News; Rhythms
3:30—" "	Pepper Young	Russ Hodges' Sports Page	Music	1450 Club	Kate Smith
3:45—Land, Sea, Air	Right to Happiness		Music		
4:00—News, Rogers	Backstage Wife	Russ Hodges' Sports Page	News; Tony Wakeman	Captain Cash; 1450 Club	Alvino Rey
4:15—Music	Stella Dallas	Russ Hodges' Sports Page	Music	News; 1450 Club	Reception to the Stars
4:30—Crane	Lorenzo Jones		Music	1450 Club	Popular Rhythms
4:45—Company	Widow Brown				
5:00—Music	A Girl Marries	5 O'Clock Ranch	News; Louis Bejancourt	Captain Cash; Band of the Day	Texas Rangers
5:15—10-2-4 Ranch	Portia Faces Life	News	Prize Party	Newsviews	Texas Rangers
5:30—J. Armstrong	Just Plain Bill	Superman	News Roundup	Ray Carson	News and Music
5:45—Capt. Midnight	Front Page Farrel	Junior Newscaster			Ben Bernie
6:00—Terry, Pirates	News; Allies	Sports Resume	Tony Wakeman	Eddie Duchin	News, Kennedy
6:15—News, B'hage	Musicade	Rhythm Ensemble	Frank Crumit	Elder Boothby	Hemisphere Music
6:30—Bits o' Hits	Robert St. John	News; Music	Hollywood Orchestra	Welcome Stranger	Keep Working
6:45—Lowell Thomas	Musicade	Variations			The World Today
7:00—Day Is Done	Fred Waring	Fulton Lewis, Jr.	News; Money Calling	Romantic Rend'ous	Amos 'n Andy
7:15—Richard Eaton	World News	Johnson Family	Count Basie	1450 Club	Secret Weapon
7:30—The Lone Ranger	Neighbor'd Call	This Woman's Army	Federal Index	News; 1450 Club	Easy Aces
7:45—	Star Parade			Richard Eaton	Mr. Keen
8:00—Earl Godwin	Cities Service Concert	Cal Tinney	News; Red Cross	Treasury Parade	Kate Smith Variety Show
8:15—Dinah Shore	Information Please	Barrie Sisters	My Problem Is	Songs of Service	Adventures of the Thin Man
8:30—Meet Your Navy	Information Please	The Cisco Kid	Traffic Court	News; 1450 Club	
8:45				Your Gov't & Mine	
9:00—Gang Busters	Waltz Time	Gabriel Heatter	News; Symphony Hour	1450 Club	Playhouse
9:15—	Waltz Time	Chico Marx Orch.	Symphony Hour	1450 Club	Playhouse
9:30—Spotlight Bands	People Are Funny	Double or Nothing	Symphony Hour	News; 1450 Club	That Brewster Boy
9:45—				1450 Club	
10:00—John Gunther	Tommy Riggs and Betty Lou	John B. Hughes	Rainbow Trio	Jimmy Dorsey Orchestra	Caravan
10:15—Gracie Fields		Art Kassell	Pepper Young	Dick Jurgens	Caravan
10:30—Coast Guard Band	Hello, North America	Paul Schubert	Ted Fiorito Orchestra	News From London	Caravan
10:45—		Henry King			Safer Washington
11:00—News	News; Music	News, Repeat	News; Fiesta	Jack Stevens	News, Brown
11:15—Men, M'chines	Three Suns Trio	Arthur Ravel	Treasury Presents	Washie Bratcher	Arch McDonald's "Moon Dial"
11:30—Frank Ruis-	Music You Want	Music Without Words	Earl Towner Orchestra	News; Washie Bratcher	Dancing in Dark
11:45—Build. Morale					

RIGHT AROUND HOME — By Dudley Fisher

JOE PALOOKA — Joe Knows a Lady — By Ham Fisher

JANE ARDEN — A Nazi Favor — By Monte Barrett and Russell Ross

SUPERMAN — Hear Superman 5:30 P.M. Today—WOL — By Jerry Siegel and Joe Shuster

NAPOLEON AND UNCLE ELBY — By Clifford McBride

TERRY AND THE PIRATES — Who'dja Come Here to Talk For, Joe — By Milton Caniff

MARY WORTH'S FAMILY — By Dale Allen

MICKEY FINN — Something to Think About! — By Lank Leonard

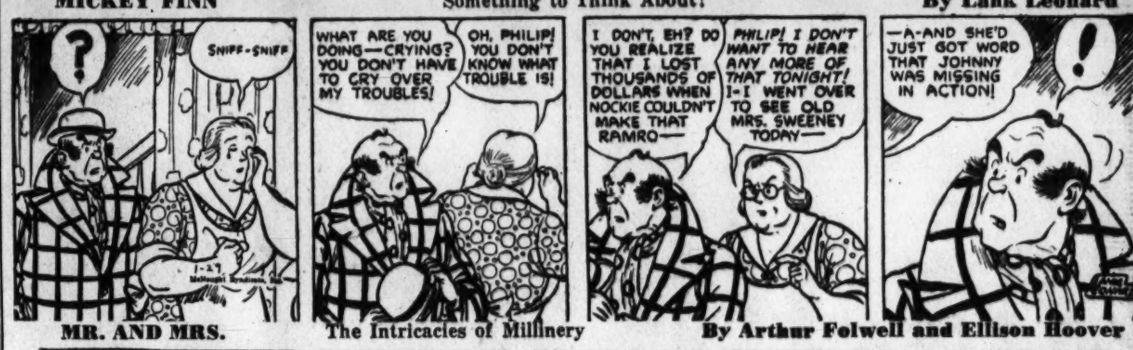

MR. AND MRS. — The Intricacies of Millinery — By Arthur Folwell and Ellison Hoover

DIXIE DUGAN — Off Again — By J. P. McEvoy and H. J. Striebel

DON WINSLOW OF THE NAVY — Close-Up — By Frank Martinek

BIG CHIEF WAHOO — By Saunders and Woggon

DONALD DUCK — The Only Cash Customer! — BY WALT DISNEY

KING OF THE ROYAL MOUNTED

The Washington Merry-Go-Round

By Drew Pearson

New Coal Strike May Be Near

Now that the anthracite miners have ended one of the most serious strikes since Pearl Harbor, another coal strike may be just around the corner. It threatens in both the anthracite and bituminous coal fields when the United Mine Workers' contract with the bituminous coal operators expires on March 31 and the anthracite contract terminates one month later.

John L. Lewis has let it be known that he would demand big increases for both classes of miners and he plans to do this regardless of the War Labor Board's "little steel" formula, by which wage increases are limited to 15 per cent of what workers in an industry were paid on January 1, 1941.

Compared to various wartime industries, the miners unquestionably deserve more money. Their wages are low compared with the booming pay of shipyards and munitions plants; also their work is hazardous.

However, John L. Lewis has another reason for demanding sizable wage increases. He has to build up the prestige he lost during the anthracite strike, when several thousand of his own miners defied him and struck partly against the collection of larger union dues.

This is the first time in the history of the United Mine Workers, which John L. nursed and built up, that he has been defied by his own men. So, to emphasize his usefulness, he will now have to come through with large wage increases—probably $1 a day for bituminous and $2 a day for anthracite miners.

This is sure to cause a deadlock with the operators. They will not grant the increases on the ground that they would violate the War Labor Board's "little steel" formula.

A strike over these new contracts would be highly disastrous, and might paralyze war industry in many parts of the country. However, that is exactly the way things are now heading—unless the War Labor Board alters its formula and permits more than a 15 per cent increase.

To head off so serious a strike, WLB may yield. If so, it will open the wage door in hundreds of other industries.

Capital Chaff

UNITED STATES Chamber of Commerce President Eric Johnston, will run for the Senate in 1944 on the Republican ticket against Senator Homer Bone, Democrat. Johnston is one of the few politically minded men ever to sit in the crusty throne of the United States Chamber . . . Robert Stripling, $4800-a-year secretary of the Dies Committee, which under the law now doesn't exist, is still trying to fasten the "communist" label on Government workers who joined some liberal organization in their youth . . . Spanish pressure on Paramount will cause some changes in the movie version of Hemingway's best seller "For Whom the Bell Tolls," but it will probably be released to the American public in April—despite Franco . . . The WAVES, gradually taking over more of the Navy's paper work, are bringing in some smart officers, among them Lieut. Rebecca Gross, former managing editor of the Lock Haven, Pa., Express and one of the few women managing editors in the country.

Church in National Park?

SECRETARY Ickes has just managed to settle a delicate question which dragged on for nearly two years as to whether the Catholic Church could build in a national park.

The issue came up when the church asked Ickes for permission to build a chapel on the south rim of the Grand Canyon National Park. Ickes replied that it was contrary to Government policy to permit any one denomination to build on park land, but that some day when funds were available, he hoped to build a church in Grand Canyon which could be used by all denominations.

Ickes thought this ended the matter; so was surprised to find during an absence from Washington that his Undersecretary, John J. Dempsey, now popular Governor of New Mexico, had reopened it. Dempsey had told the Bishop of Gallup (N. Mex.), the Rev. Bernard T. Espelage, that a Catholic church could be built at Grand Canyon, it being understood that a Protestant church also could be built.

However, no Protestant church wanted to build. But, Dempsey went ahead and, without Ickes' knowledge, asked the National Park Service to prepare preliminary sketches.

Bishop Espelage came to Washington to make arrangements with Dempsey, and in March, 1942, Dempsey authorized Superintendent Bryant of the National Park Service to permit construction of the chapel.

By this time, Secretary Ickes found out that his Undersecrtary had overruled him. According to National Park officials, Dempsey may have figured that the church could not be built because of priorities. For in July, 1942, he wrote the bishop that no priorities were available and the Government could not help in getting them.

Later Dempsey resigned from the Interior Department, and this dispute was reputed to be one reason for his exit. Shortly thereafter, Ickes wrote a letter to the bishop that the construction of any church on Government property was not in line with park policy. The matter is now closed.

Dedication Set For Jefferson Memorial

Dedication of the three-million-dollar Thomas Jefferson Memorial at the Tidal Basin is set for April 13, the 200th anniversary of Jefferson's birth, it was announced last night by Stuart G. Gibboney, chairman of the Jefferson Memorial Commission. However, a plaster statue will be used in place of the $32,000 bronze figure of Jefferson as a patriotic gesture to conserve metal until after the war.

The ceremonies will highlight a bicentennial program which includes exhibitions at the National Gallery of Art and at the Library of Congress.

Other commemorative exercises will be held at Monticello, where Dr. Charles A. Beard will speak at the grave of Jefferson; also at the University of Virginia, which was founded by Jefferson, and at Richmond and Independence Hall in Philadelphia under the auspices of commissions set up by Virginia and Pennsylvania.

Model Included

At the dedication, a full-size plaster model of the Jefferson statue by Sculptor Rudulph Evans, will be placed on a pedestal; the full-size model, 19 feet in height, is now being completed, but to save vital metal the casting into bronze will not be executed until after the war. The statue is being constructed in Westport, Conn., by Evans, who was awarded the contract for $32,000.

Ground for the memorial was broken on December 15, 1938, and President Roosevelt officiated at the cornerstone-laying ceremony on November 15, 1939. The architectural construction was finished last summer.

By A. A. Weinman

The sculptured pediment, which shows Jefferson reading the Declaration of Independence to the Committee of Congress, is by A. A. Weinman. On the four main piers of the rotunda and around the frieze are inscriptions drawn from Jefferson's writings.

Members of the Memorial Commission serving with Chairman Gibboney are Senators Andrews, McNary, and Elbert Thomas; Representatives Culkin, Lanham, and Howard W. Smith; Thomas Jefferson Coolidge, Brig. Gen. Jefferson Randolph Kean, Fiske Kimball, Dr. George J. Ryan, and Joseph P. Tumulty.

IF NOSE DRIES, CLOGS, tonight

Put 3-purpose Va-tro-nol up each nostril. It (1) shrinks swollen membranes, (2) soothes irritation, (3) relieves transient congestion—brings greater breathing comfort. Follow directions in folder. VICKS VA-TRO-NOL

RADIO TROUBLE?
CALL GORDON'S RADIO SHOP
1716 Penna. Ave. N.W.
● ME. 7157 ●
The Shop That Backs Up Its Work
20 Years at Same Address

PIANOS
Rent a piano from a selection of spinets, grands and consoles of such makes as Mason, Hamlin, Chickering, Huntington, Winter, Musette and Cable.
ARTHUR JORDAN PIANO CO.
(Combined with The Piano Shop)
1015 7th St. N.W. NA. 3223

AMERICA'S FOREMOST COLA DRINK
Guth COLA PUNCH
AT GOOD SODA FOUNTAINS

THE NEW TELEPHONE DIRECTORY HAS NOW BEEN DISTRIBUTED

It contains more than 60,000 new and changed listings. Please, therefore, consult it before making a call and before asking "Information" for telephone numbers.

We Are Grateful to the large number of telephone subscribers who so willingly agreed to do with fewer copies of the book. Together they made possible a conservation of 47,000 directories—more than 50 tons of paper.

THE CHESAPEAKE AND POTOMAC TELEPHONE COMPANY
725 - 13th Street, N. W. MEtropolitan 9900

Amazing Anecdotes of Amiable Americans . . . No. 1

Fable of The Patriot with Gastric Acidity

- Pardon us for pointing, but the gentleman you observe immediately above is none other than Kalsamine Klunk, who has it all figured out that the war could have been over three months ago if the government had only listened to him.
- You see Kalsamine has been suffering with gastric acidity ever since Pearl Harbor . . . and the only time he ever gets any relief is when he listens to Gabriel Heater over the radio . . . and swigs a glass of bicarbonate.
- Brother Klunk is really a nice fellow and a good American . . . and he doesn't mean to be critical. The only trouble is . . . he thinks the President's job is to win the war . . . and he can't understand why he has to jack up his car and eat sirloin only once a week. And the taxes . . . they really give him the heartburn.
- But don't get us wrong. Kalsamine is really smarter than you think . . . at least he was twenty years ago when he marched up to the altar and married the sweetest gal in his home town. But Mrs. Klunk deserves a special paragraph herself, and here goes:
- Cobina Klunk (referred to above) is really knocking them dead in RED CROSS work. And besides, she's a full-fledged AIR-RAID WARDEN in the building where the Klunk family resides . . . and she puts in three days a week at the BLOOD BANK. And all of Kalsamine's gastric acidity can't discourage her from her daily war activities. She's sympathetic, of course, in a wifely way . . . but she can't go along with Kalsamine on his analysis of international policy. She's just naive enough to think that if everybody pitches in and goes to work, sooner or later we'll have this war over with . . . probably sooner.
- Which brings us down to the point of our story.
- About six months ago Cobina finally wangled Brother Kalsamine into attending a session with her at the BLOOD BANK. And what he saw was enough to knock his eyes out . . . dozens and dozens of his fellow citizens, standing in line . . . waiting their turn to give their blood to people they had never met. Imagine it!
- Kalsamine couldn't sleep that night. He dreamed about his college-football days, and wondered why somebody didn't invite him to the BLOOD BANK. Wasn't his blood as good as anyone else? Wasn't he an All-American half-back . . . how come?
- But Cobina . . . Lord bless her . . . knew her man . . . and figured she'd let Kalsamine work it out for himself. Came breakfast time and Kalsamine downed the orange juice with a gulp . . . and wolfed the ham and eggs without a tremor . . . and mind you, never mentioned his acidity.
- Strange goings on, you'll say . . . but what happened afterward is even stranger. That night when Kalsamine clambered off the bus and strode into his living room, he wore a beatific smile . . . and when he reached into his brief case and handed out A THOUSAND DOLLAR WAR BOND, Cobina almost swooned. It was the first WAR BOND Kalsamine Klunk had bought.
- That's about all there is to the story . . . except this: Kalsamine buys a WAR BOND every month now . . . and he thinks the President and Mr. Churchill are really cooking on the front burner . . . and he hasn't had the slightest touch of gastric acidity.

MORAL:

Nothing Can Cure Your Indigestion Quicker Than Victory: Buy a War Bond Today and See How Much Better You Feel

THE HECHT CO.

Copyright 1943 . . . The Hecht Co. *War Bond Headquarers . . . Victory Center . . . Main Floor*